The Fort Wayne Sentinel.

VOL 19 NO 41 — FORT WAYNE, INDIANA, SATURDAY, APRIL 9, 1859 — WHOLE NO. 1349

THOMAS TIGAR,

EDITOR AND PUBLISHER.

OFFICE.—*Corner of Pearl and Calhoun streets, Third Story, opposite P. Kiser.*

TERMS:

Two Dollars per annum, in Advance; Two Dollars Fifty Cents: the end of Six Months; or Three Dollars at the end of the Year.

No paper discontinued until all arrearages are paid up, except at the option of the publisher.

Advertisements inserted at One Dollar per Square of Ten lines for the first three weeks, and half that rate for subsequent insertions.

A liberal allowance made to those who advertise by the year.

JOB PRINTING

Executed with neatness, accuracy and dispatch, and on the most reasonable terms.

General Insurance Agency,

FORT WAYNE, IND.

Etna Fire & Mar Insurance Co., Hartford, Connecticut.—Capital $500,000.

MERCHANTS FIRE&MARINE INS.Co Philadelphia, Pennsylvania.—Capital $100,000.

STAR FIRE & MARINE INS. Co. Ogdensburgh, N.Y.—Capital $150,000.

The above Companies have all their capital paid in, and have complied with all the conditions of the late Act of the Legislature relating to Foreign Insurance Companies, thus affording ample guarantees to the insured.

JOHN HOUGH, Jr.

Fort Wayne, Oct. 30, 1851. y17.

ATTORNEYS-AT-LAW.

JOHN J. GLENN,

Attorney-at-Law,

FORT WAYNE, Ind.

Office on Calhoun street, over J. C. Evans's Store. y—15

O. M. WILSON,

ATTORNEY-AT-LAW AND NOTARY PUBLIC.

TAXES paid for non-residents. Collections made and all business pertaining to Real or Personal Estate attended to promptly. AGENT for the *Peoria Insurance Company,* Capital $500,000.

☞ OFFICE—At the Republican Office, Calhoun Street.

HOUGH & JONES, Attorneys and Counsellors at Law, will attend to all legal business entrusted to their care, and will give special attention to the collecting and securing of debts through out the State.

OFFICE—Calhoun street.

L. M. NINDE, Attorney and Counsellor at Law.

OFFICE—Corner of Calhoun and Pearl streets, under the Sentinel Office.

WM. W. CARSON, Attorney and Counsellor at Law.

OFFICE—On Calhoun street, one door south of Keiser's (second story.)

F. P. RANDALL, Attorney and Counsellor at Law, and Master in Chancery.

OFFICE—Clinton street, two doors south of H. Colerick's Brick Store.

R. BRACKENRIDGE, Jun., Attorney and Counsellor at Law, will attend to the Collection, Adjustment or Securing of Dower, the payment of Taxes, purchase and sale of lands, and examination of Titles in any part of Indiana.

OFFICE: Corner of Pearl and Calhoun streets, under the Sentinel office.

THOMAS MEEGAN,

NOTARY PUBLIC,

Can be seen at the AUDITOR'S OFFICE,

Fort Wayne, Ind.

PARTICULAR attention given to the sale and purchase of Real Estate, and to the execution of Deeds, Mortgages, Bonds, &c., and all official documents. y47

MEDICAL NOTICES.

Dr. W. D. STEWART

WOULD respectfully announce to the citizens of *Fort Wayne* and vicinity that he has returned to and permanently located in Fort Wayne, where he will continue the practice of Medicine as Surgery. Residence north side of Berry street, two doors west of the 2d Presbyterian Church. Office on Clinton street, immediately over the Post Office.

May 21, 1857. y44

Dr. C. S. Smith.

Office on Calhoun street, over Hill's Book Store. Fort Wayne, July 7th. y—1

HOMŒOPATHY.

P. M. LEONARD, M. D., respectfully tenders his professional services to the citizens of Fort Wayne and vicinity, as Homœopathic Physician and Surgeon. He may be found at the office of Dr. Brooks, on Calhoun street, in building north of Canal Bridge, at all times when not professionally engaged.

I. KNAPP, M. D., Surgeon - Dentist,

Office, — Bank Branch Buildings,

FORT WAYNE, IND.

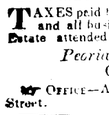

DR. KNAPP has facilities for promptly inserting Teeth in full or partial sets. His new style of raised and double backings are universally admitted to be unrivalled in strength and beauty of finish.

Teeth Filled with care and fidelity.

All Work Warranted.

Acknowledgements are due to friends in the Medical Profession for favorable notices, to which the reader is referred below:

I have lately examined Teeth (or rather mere shells of teeth) *successfully filled* by Dr. Knapp, which had been condemned by Dentists of larger experience more than three years previous.

CHAS. E. STURGIS M. D.

We have had opportunities of examining a large number of full and partial sets of teeth made by Dr. Knapp, and we, unhesitatingly pronounce them, in adaptation to the mouth, beauty (or naturalness) of expression, strength, and purity of material, to be equalled only by the best work made in eastern cities.

S. A. FREEMAN, M. D.
JOHN S. IRWIN, M. D.

Having availed ourselves of Dr. Knapp's Professional services, and seen much of his work, we cordially concur in the above statements.

C. SCHMITZ, M. D.
H. WEHMER, M. D.
B. S. WOODWORTH, M. D.
J. BROCKER, M. D.
W. H. BROOKS, M. D.
C. C. ROWAN, M. D.
L. B. MEINDERMANN, M. D.
J. S. MYERS, M. D.
P. M. LEONARD, M. D.

Having employed Dr. Knapp in my family, and being familiar with his practice in other families, I take pleasure in recommending him to all who may require dental operations.

Z. P. AYRES, M. D.

Fort Wayne June 15th, 1858. tf—51

DENTISTRY.

Drs. MAWSON & HALLIWELL.

Surgeon Dentists,

FROM Cleveland, O, inform the Citizens of Fort Wayne and surrounding Country that they have taken up their abode in this City for the purpose of practising their profession. Many years experience in North & South America enables them to give entire satisfaction to all persons who need their services; they have the latest improvements in Dentistry viz for inserting teeth; viz Vulcanized India rubber, Porcelain, Cleoplaster, exclusive of gold and silver plates. Filling teeth Crystal gold foil, Gold foil Enameled Cement Tin foil &c.

Teeth cleansed, Extracted and all operations appertaining to their profession performed with skill and ease. Children's Teeth, where every thing depends on having a regular set of teeth, will be carefully operated on.

Teeth inserted with the latest improvements, that will almost defy the most scrutinizing observer

Charges moderate, and all their work warranted

Office, Corner Main & Calhoun Streets, above Hill's Drug Store.

Fort Wayne, August 25, 1858. 6l

Fifth Year of the Enterprise.

New List of Gifts

For 1859.

CATALOGUES FREE TO ALL.

G. G. EVANS,

At his original Gift Book Store,

No. 439 Chesnut Street, Philadelphia,

Commences the New Year, with an enlarged Catalogue, a greater variety of Gifts, increased facilities for buying Goods and doing business, and is now prepared to offer greater inducements to Book buyers than ever before. Time has proved that the Gift System is permanent. EVANS has determined to prove that his Establishment is conducted under that system in a more liberal and impartial manner than any other. Having lived down almost all opposition, and having the legitimacy of his plan of operation acknowledged from Maine to California, he can afford to be generous. Try him, and judge for yourself.

SCHEDULE OF GIFTS.

Patent English Lever Gold Watches,	$100 00
Patent Anchor Lever Gold Watches,	50 00
Ladies' 18k. Case Gold Lever Watches,	50 00
Ladies' 18 k. Case Gold Lever Watches, open dial,	35 00
Gents' Silver Lever Watches,	25 00
Gents' Silver Lever Watches,	15 00
Gents' Silver Lepine Watches,	12 00
Parlor Time Pieces, new pattern,	10 00
Ladies' Elegant Black Silk Dress Patterns,	15 00
Lepine do Plaid do do	12 00
Ladies' Cameo Sets, (Pin and Drops), extra fine,	15 00
Ladies do do do,	10 00
Ladies' Gold Bracelets, Stone Settings,	10 00
Ladies' Gold Bracelets, plain or engraved Bands,	5 00
Gents' Solid Gold Vest Chains, new pattern,	15 00
Gents' best English Plated Vest Chains,	5 00
Ladies' Guards, or Chatelaine Chains, do ico.	15 00
Large Gold Spring Lockets, with double cases,	10 00
Large Gold Snap Lockets do do,	5 00
Medium size No. 3 Lockets, do do,	3 00
Heavy Gold Pencil Cases, with gold Pens,	7 50
Superior Gold Pens, with Holders and Box,	3 00
Ladies' Gold Pencils,	2 00
Gents' heavy Gold Pencils,	3 50
Gents' Gold Pens, with Silver Extension Pencils,	2 00
Ladies' Gold Pens, in Boxes with Ivory Holders,	1 50
Ladies' Mosaic Gold Stone Sets,	12 00
Ladies' Florentine Sets, Pin and Drops,	10 00
Ladies' Jet Sets, do,	7 50
Ladies' Lava, do,	10 00
Ladies' Cameo Pins, large size,	5 00
Ladies' do medium,	3 50
Ladies' do small,	2 50
Ladies' Gold Stone Pins, small,	2 50
Ladies' Mosaic Gold Stone Pins,	2 00
Ladies' Bog and Glass Miniature or Hair Pins,	2 50
Ladies' Plain Gold Pins, new pattern,	2 00
Ladies' do Ear Drops,	2 00
Misses' do Gold Pins,	1 50
Gents' Cluster Pins, opal centre,	2 50
Gents' Single Stone Pins,	1 00
Gents' Cameo or Mosaic Bosom Studs,	4 50
Gent's Engraved Gold do do,	2 50
Gents' Plain do do do,	2 00
Gents' Sleeve Buttons,	2 50
Ladies' do,	2 00
Ladies' Pearl Card Cases,	3 00
Ladies' Cameo, Mosaic, or Gold Stone Ribbon Pins,	1 50
Gents' Silver Pencils,	75
Gents' Pearl Pocket Knives, 3 blades, best quality,	1 00
Gents' Buffalo Ivory do do do,	75
Misses' Lead Pins,	2 50
Gent's Gold Watch Keys and Pencils combined,	2 00
Gents' Gold Toothpicks, with Guides,	2 00
Gent's Gold Rings, with Stone Setting,	2 50
Ladies' do do,	1 50
Set Silver Pattern Tea Spoons,	2 00
Silver Plated Butter Knives,	1 00
Ladies' or Gents' Pearl mountains,	1 50
Gents' Gold Watch Keys or Vest Hooks,	1 00
Ladies' Florentine Breast Pins,	3 50
Ladies Jet do	3 50
Ladies' Mosaic do	5 00
Ladies' Cameo Ear Drops,	4 50
Misses' do do	2 55
Misses' Ear Drops, with Stone Setting,	2 00
Misses' Gold Bosom or Half Round Band,	4 00
Ladies' do do do,	6 00
Gents' Scarf Pin,	2 00
Gents' Jet Studs,	3 00
Gents' Jet or Pearl Buttons,	3 00
Misses' Gold Lockets,	3 00
Misses' Hoop-ear Gilt, not enumerated in the above List, varying in value from	25 cents to $25 00

☞ $500 worth of the above Gifts will be impartially distributed among Purchasers with every $10.00 worth of Books sold. All Books sold at Publishers' lowest prices.

All Books that Evans does not publish himself are bought direct from Publishers and in large quantities. Books to suit every taste are to be found in his Catalogue, at prices which would be an inducement even without the Gift System, which offers so many additional advantages.

Works by the most popular authors, living and dead, in all styles, from the most costly to the plain and substantial, at astonishing low prices.

CATALOGUES SENT FREE TO ANY ADDRESS.

Bayard Taylor's Travels,	Works of Dean Swift,
Works of Miss Bremer,	" Judge Haliburton,
" Bulwer,	" Dr. Livingstone,
" De Foe,	" Lawrence Sterne,
" Addison,	Waverley Novels,
" Thackeray,	Works of Benjamin Franklin,
" Dr Johnson,	" Thos Jefferson,
" J. F. Cooper,	" Charles Dickens,
" J. T. Headley,	" Mrs Southworth,
" Frank Forrester,	" Mrs. Hentz,
" Hugh Miller,	" Mrs. Sigourney,
" Capt Mayne Reid,	" Virginia Townsend,
" Charlotte Bronte,	" S. M. Smucker,
" Washington Irving,	" T. S. Arthur,
" Grace Aguilar,	" A. S. Roe,
" Rev. C. H. Spurgeon,	" D. P. Thompson,
" Capt. Marryat,	" Sam Slick,
" Peter Parley,	" Jane Austin,
" Mrs. Moodie,	" Marion Harland,
" Sue le,	" Mary Howitt,
" Fielding,	" Charles Lamb,
" Perry,	" Edward Everett,
" Wirt,	" Lorenzo Dow,
" Burton,	" Lord Bacon.

HISTORY AND BIOGRAPHY OF THE MOST CELEBRATED AUTHORS

Allison,	Bancroft,
Hume,	Goodrich,
Macaulay,	Russell,
Prescott,	Fergusson,
Gibbon,	Rollin,
Robertson,	Lord,
Headley,	Sparks.

And a host of others too numerous to mention.

THE ANCIENT AND MODERN POETS.

Butler,	Milton,
T. B. Reid.	Spencer,
Mrs. Jamieson,	Chaucer,
Byron,	Mrs. Hemans,
Scott,	Mrs. Norton,
Moore,	Kemble,
Dryden,	Longfellow,
Pope,	Tennyson,
Burns,	Cooper,
Leigh Hunt,	Whittier,
Mrs. Sigourney,	Dante,
Rogers,	E. W. Ellsworth,
Southey,	Bonil,
H. Kirk White,	Tupper,
Tasso,	Goldsmith,
Mrs Jamieson,	Wordsworth,
Alice Carey,	Shelley,
Keats,	Montgomery,
Edgar A. Poe,	Bryant.

He has the above in all styles of binding, from plain cloth to the finest calf and antique, to suit all classes of purchasers. He sells twice as cheap as any other house in the country, besides the additional advantage of a Gift with each Book sold.

ALBUMS FOR THE LADIES.

Albums of sizes and styles of binding, to suit all tastes, profusely illustrated with magnificent Steel Engravings.

BIBLES, PRAYERBOOKS, AND HYMN BOOKS.

Methodist Hymn Books.	Episcopal Prayer Books.
Baptist Hymn Books.	Catholic Prayer Books.
Lutheran Hymn Books.	Presbyterian Hymn Books.

Of all sizes, and bound in all styles, Arabesque, Turkey Morocco, Antique, Velvet, &c., with and without clasps.

FAMILY BIBLES.

A large assortment of Family Bibles of all descriptions and all prices, from $1 to $50, illustrated with fine engravings, printed with large type, on good paper, and in various styles of binding, from the simplest to the most ornamental. Also, Pulpit Bibles, in various styles, at low prices.

☞ A complete classified Catalogue of Books, in every department of literature, containing a complete List of Gifts, with full instructions to Agents and persons forming clubs, will be sent free to any part of the Union. Persons wishing to form Libraries should have it as book of reference before making out their lists. Send for it, and you will be convinced of the cheapness and variety of the Books, besides being pleased with the liberality of the system.

Orders from the country promptly and satisfactorily filled, and goods sent by mail or express to any part of the country. Any book published in the United States, the retail price of which is One Dollar or upwards, will be promptly sent by mail on receipt of publisher's price, with postage as per catalogue.

Liberal commissions allowed to all persons forming Clubs. Persons acting as Agents for us can reap all the advantages of the Gift system without any cost to themselves, thus getting a Library of good Books in a very short time; besides which the Gifts received with the commission books, will sell for more than enough to amply pay them for their trouble.

Agents wanted in every town in the Union.—Persons wishing to act as such, and all those desirous of a catalogue, will confer a favor by sending their address to

G. G. EVANS,
Gift Book Store and Publishing House,
439 Chesnut st., Philadelphia, Pa.

3 n32

REMOVAL.

N. B FREEMAN & Co. have removed their Stock of Goods to

78 Columbia st.,

(Graham and Rutledge old stand),

Where they are opening a NEW STOCK of the latest styles, at greatly reduced prices. All are invited to call and examine our goods before purchasing.

Fort Wayne, October 26, 1858 6m18

RAILROAD NOTICE.

THE PITTSBURGH, F. WAYNE & CHICAGO Railroad Company

WITH its ample rolling stock and equipment, is prepared to transport Passengers and Freight from

Philadelphia & Pittsburgh to Chicago,

ST. LOUIS, INDIANAPOLIS, CINCINNATI,

And all places West and South-West,

With a great degree of regularity and expedition.

The fact that this road forms a direct and consolidated line between PITTSBURGH and CHICAGO, is a sufficient guarantee that its Trains will make time, and connections with Trains on other Roads.

Change of Time.

GOING WEST

PASSENGERS TRAINS LEAVE

	Mail.	1st Express.
Pittsburgh,	2 35 P M	11 30 P M
Crestline,	8 55 P M	5 55 A M
FT. WAYNE,	5 00 A M	1 05 P M
REACH CHICAGO,		

All Trains make close connections at CRESTLINE for COLUMBUS, CINCINNATI, INDIANAPOLIS and SAINT LOUIS.

Also at FORT WAYNE with Trains on Wabash & Western Railroad for *Lafayette, Central Illinois,* and *St. Louis.*

Also at Forest with trains on the M. R. & L. E R. R.

RETURNING.

	1st Express.	Mail.
From Chicago,	7 00 P M	6 00 A M
FT. WAYNE,	1 05 A M	12 10 P M
Crestline,	7 00 A M	5 43 P M
Arr. Pittsburgh,		

Making close connections with trains for Philadelphia, Baltimore and New York.

Trains from St. Louis, Indianapolis, Cincinnati, and Columbus make close connections a Crestline with all returning trains. At Fort Wayne trains from St. Louis, Central Illinois, Lafayette, and intermediate places, connect with above trains. At Forest, connections are made with trains to and from Cincinnati, Springfield and Dayton.

☞ *Baggage checked through, and no charge for handling.*

☞ For tickets and further information apply to A T Johnson, Agent, at the Great Western Railroad Office, directly on the corner, at the Monongahela House, Pittsburgh, or to Geo. Parkin, Passeng r Station, Penn Street, between Wayne and Canal; B F Patrick, No. 30 Dearborn Street, opposite the Tremont House, Chicago, or to the Agents at the Stations on the line.

☞ All Trains stop at Fort Wayne 15 minutes.—Remember above is *leaving* time.

J. B. ANDERSON, Gen Superintendant.
J. N. DUBARRY, Supt Western Division.
Feb 27, 1859. y51

New and Direct Route

FROM

Toledo to St. Louis,

Springfield, Naples, Decatur, and all points in the West.

Toledo & Wabash Railway.

No change of Cars or Baggage between Toledo and St. Louis.

ON and after Monday, April 4th, 1859, Trains will leave Fort Wayne as follows:

GOING WEST,
Mail Express ..... 2 35 A M
Express ..... 2 15 P M
GOING EAST,
Mail Express ..... 11 55 A M
Express ..... 4 10 A M

Passengers by these Trains go through to St. Louis without change of Cars, *an advantage not possessed by any on the route.* These trains make close connections at State Line with Great Western Railroad, for *Springfield, Naples, Decatur,* &c.

The Railroad is built and equipped in the most thorough manner, and for SPEED AND COMFORT, is not exceeded by any route to St. Louis.

The Mail Express leaving Fort Wayne at 6 10 A M, connects at Peru with Morning Train of the Peru and Indianapolis Railroad, for Indianapolis, and at Indianapolis with *all the Roads leading from that point.*

Both Trains going East make close connections at Toledo with Trains of the Cleveland and Toledo Railroad, for *Cleveland, Dunkirk, Buffalo, Albany, New York and Boston.*

☞ FREIGHT TRAINS run daily between Toledo, Fort Wayne and State Line.

GEO. H. BURROWS, Gen Sup't.

Toledo, March 19 1859

1853 — 1853

FORT WAYNE STEAM IRON WORKS.

JACOB C BOWSER. JOSEPH STOR

BOWSER & STORY,

Manufacturers of and Dealers in

STATIONARY STEAM ENGINES

Of every size and variety, for Saw and Grist Mills, Shops and Warehouses.

Railroad Cars, Car Wheels,

SAW AND GRIST MILL GEARING,

Thrashing Machines, Stove, Potash, & Sugar Kettles, Plows, Plow Shears, &c.,

and every other variety of Castings used in the western country, all on the most improved style and pattern. We invite particular attention to our

SHORT STROKE ENGINES

and machinery for saw mills, which are the most simple, durable, economical, and easily managed of any built in this city, the saw dust and slabs supplying abundant fuel.

Those wishing to purchase in our line will do well to give us a call (or address us by letter) as we are bound not to be beat in style and prices by any establisment in the country.

REPAIRS done with neatness and despatch.

Cash paid for old Castings and Brass.

Fort Wayne, October 20, 1853. 16

YOUTH AND MANHOOD

JUST published, the 25th Thousand, and mailed in a sealed envelope, to any address, post paid, on receipt of three stamps.

A Medical Essay of the Physical Exhaustion and Decay of the Frame, caused by "self-abuse," infection, and the injurious consequences of Mercury, by R. J. CULVERWELL, M.D., Member of the Royal College of Surgeons.

☞ Spermathorræa or Seminal Emissions Genital and nervous Debility, Impotency, Loss of Energy, Depression of Spirits, Timidity, Diseases of the Sexual Organs, and Impediments to Marriage, are promptly and effectually removed by the author's novel and most successful mode of treatment, by means of which the invalid can regain pristine health without having recourse to dangerous and expensive medicines.

(From the London Lancet.)

The best treatise ever written on a subject of vital importance to all, well worthy the author's exalted reputation.

Address, the Publishers J. C. KLINE & CO., 1st Avenue, cor. 19th street: Post Box 4586, New York City.

1y34

"Endorsed by Eminent Physicians."

The Greatest Remedy Known

FOR

DYSPEPSIA, DIARRHŒA,
DEBILITY, HEARTBURN,
BILIOUSNESS, JAUNDICE,
LIVER COMPLAINT, BLOOD DISEASES.
&c., &c., &c., is

DR. BRUNON'S BITTERS.

Also, as a prophylactic against

Ague and Fever, Cholera, Summer Complaints, &c.

It's remedy has a very pleasant taste, and will be taken as readily by children as by adults. The afflicted are invited to TRY IT.

Pint Bottles—Price 50 Cents.

Send for a circular giving full particulars.

K. CRUDGER, Sole Agent,
742 Broadway, New York.

Sold by Druggists and Dealers everywhere. p6n19

L. FALK,

IMPORTER AND WHOLESALE DEALER IN

Foreign & Domestic Liquors

AND CIGARS,

93 Columbia street, Fort Wayne, 48

POETRY.

WHY BE UNHAPPY.

What's the use to be unhappy,'
What's the use to fume and fret?
What's the use to look behind you,
Nursing up the vain regret.

What if life is clouded over,
With its sorrows dark and wild?
What if fortune does look sternly?
Hath she never sometimes smiled.

Why, if you must taste the bitter,
Will you fling the sweet away,
Fighting ever with the crosses
That you meet from day.

Why disquiet those around you,
With complaints you should suppress—
Weary those whom duty bids you
Still to comfort and to bless.

Look at yonder little insect,
Sporting in the sun's bright beams,
Listen now, and hear the music,
Of your laughing little streams.

Look at nature all around you,
And above, where'er you stray?
Mute creation's ever singing,
Happy I! it seems to say.

What's the use to be unhappy!
What's the use to fume and fret?
Pluck up courage, laugh at trifles,
And you may be happy yet.

A Kiss and its Consequences

Our boarding-house is not a common boarding-house, nor are our boarders common boarders. I do not by this wish to convey the idea that there is anything peculiarly uncommon about us or our house—only that we reside in an aristocratic portion of the town, and consider ourselves, on the whole, rather a select set.

But, however select a company may be, the fact that they are select is not an infallible proof that nothing disreputable can occur among them.

This has been especially proven in our case. We have just been deeply agitated, excited—shocked! Happily for the reputation of our place, the affair of which I speak had a gratifying termination.

In our boarding-house resides an inveterate old bachelor named Wigley. Mr Wigley is by no means such a person as some persons invariably represent old bachelors to be, neither in appearance nor disposition. He is a portly, middle-aged, good-natured, fun-loving, sociable fellow, and likes the society of ladies far better than three-fourths of the married men. Mr and Mrs. Pickleby are also of our company; the former a commission merchant, is a quiet and a very respectable sort of a man, exceedingly fond of his wife, and withal a little inclined to jealousy; the latter is a beatiful and affectionate creature, who dotes upon her husband, and isn't jealous at all.

One day, last week, Miss Celestia Nobbs—another of our boarders, and a maiden lady of thirty five or thereabouts—heard a noise in the hall below, and stepping out of her apartment, she leaned over the banisters, to see what was the cause of it. She distended her stork-like neck to its utmost limit, and listened with breathless interest.

"I am so glad you are come!" she heard a voice which she at once recognized as Mrs Pickleby's, exclaim; and the next moment she saw that lady pass beneath her to meet a gentleman, of whom she could get but a partial view. Then a loud kiss was given, and Mrs. Pickleby said in a somewhat lower tone of voice:

"Come with me—come to my room: Mr. Pickleby is at his office, and I am alone."

Then both started to ascend the stairs, and Miss Nobbs hastened to withdraw to her room, but not before she had caught a better glimpse of the man who was with Mrs. Pickleby and discovered in him, as she thought, no other than Mr. Wigley. That gentleman had been absent in the country for a week, and she had seen him on his return, not more than an hour previous, enter the house.

Miss Celestia Nobbs is one of those pure and immaculate beings, the chief desire of whose hearts it is that nothing sinful shall occur on earth, and who, feeling themselves to be spotless philanthropy, as they seem to imagine, spend their time prying into affairs of other people, and dictating to them the course they should pursue.

"Ah! ah!" said the spinster, as she closed the door of her room, and walked on tip-toe to a seat, "it's come to this, has it? I always thought there was something more than everybody knew was going on between the two."

She sat for half an hour in deep meditation upon the matter, and then she arose and moved toward the door.

"If the wicked, shameless creature thinks," said Miss Nobbs, to herself, "if she has the faintest idea that such actions will be suffered in this house, she will find herself mistaken, I can assure her."

She heard the footsteps without, and as she passed into the hall, she saw Mr. Wigley descending the stairs, and heard him leave the house.

"Left her, have you?" she uttered under her breath. "Well, well, I never expected to witness such goings on—never! But you're found out—you'll know—both of you!"

She hastened to the room of Miss Dobbs, on the floor above. Miss Dobbs is a confidant of Miss Nobbs, a few years older than herself, and a few degrees thinner in person. Miss Nobbs was gratified to find Mrs. Briggs in company with her friend on this occasion. Mrs Briggs, I may as well state, is a widow lady of some twelve years standing who had long endeavored—it is generally believed by nearly all in the house, to captivate and ensnare, in the meshes of matrimony, Mr. Wigley.

Miss Nobbs smiled mysteriously, as she entered, and carefully closing the door, she seated herself beside her friend.

"I am glad to find you together," said she, "for I have a thing of the greatest importance to make known."

"Do tell," exclaimed Miss Dobbs, with an eager air; "what is it?"

"Something you'll be surprised to know. Oh! it is the most wonderful thing in the world how deceptive some people can be! I never in my life——"

"But what is it?" cried both of the ladies in a breath.

"The most shameful goings on you ever witnessed, I'll be sworn! replied the excited virgin, in so expressive a manner that the curiosity of her listeners became unendurable. Then pausing a moment, to let her words take effect, Miss Nobbs looked solemnly from one to the other, and continued.

"Will you believe it, ladies, when I tell you that I saw with my own eyes Mrs. Pickleby in the hall below with a man?"

"You don't say!" uttered Miss Dobbs.

"Shocking!" exclaimed Mrs Briggs.

"True, every word; but that isn't all. I heard them give a kiss; and Mrs. Pickleby invited him to her room!"

"Gracious heavens?" ejaculated the listeners simultaneously, elevating their hands in horror and surprise.

"Yes, she told him she was all alone—that Mr Pickleby was not at home—and so they went off together. Oh! it's almost incredible, such shameful conduct!"

"The immodest, unblushing thing!" exclaimed the widow, indignantly.

"Such wickedness!" echoed Miss Dobbs. "But who was she with?"

"Mr. Wigley."

"Is it possible!"

Mrs. Briggs was stricken dumb by the announcement of the name, and for a few moments gave some tokens of an intention to swoon; but thinking better of it she refrained.

"This is a terrible thing!" said Miss Nobbs, earnestly, after enjoying fully the sensation she had created.

"Terrible, indeed!" uttered Miss Dobbs.

"And not to be borne!" exclaimed the indignant widow, her face assumed a very erubescent tint as she spoke.

"It must not be borne," said the spinister: "the reputation of the house will not allow such things to pass unnoticed."

"And our own reputation," chimed the other maiden.

"Think what we should be made to suffer," cried the widow, "if it should become known that we live in the midst of such iniquitous scenes."

"Our characters must not be trifled with thus," exclaimed Miss Nobbs, with a determined air, "and this thing must not be allowed to stop here."

"Poor Mr. Pickleby!" sighed Miss Dobbs. "I pity him from my heart."

"And so do I," said the widow, "for I dare say he has not the least suspicion of his wife's perfidy."

"He must know it" uttered Miss Nobbs speaking in a low and determined tone of voice.

"You are right, he must know it; but how?" inquired Miss Dobbs.

"We must tell him."

"Will it be proper?"

"It will be doing our duty."

"Yes," said Mrs. Briggs, "it will be but the performance of a Christian duty. We must tell him."

"And I, for one, am ready to go and perform that duty," remarked Miss Nobbs, with a meek and resigned look, as if she had taken it upon herself to suffer at the stake.

"And I," said the widow.

"Oh, I will accompany you; I am sure I only want to do what is right," said Miss Dobbs, submissively.

"Then let us go at once."

"Yes, the sooner he has his mind disabused in respect to his wife the better.

Forth according, the immaculate trio sailed as soon as they could make the necessary preparations, and bent their course toward the store of Mr. Pickleby, in the lower part of the city.

The merchant was busily engaged in the transaction of some business when he saw the three ladies approach him. He suspended operations and inquired what happy circumstances had brought them hither.

"It is a sad errand on which we are come," said Miss Nobbs, shaking her head with a melancholy air.

"A dreadful errand!" affirmed Miss Dobbs, dubiously.

"A more dreadful errand you could not imagine!" added Mrs. Briggs, making a strong effort to shed tear.

"For mercy's sake, ladies," cried the alarmed man, turning pale, "what is it?"

"In the first place, Mr. Pickleby," said the first spinster, "we wish to assure you that you have our warmest sympathies—that we feel for you."

"From the very bottom of our hearts," added the elder maiden.

"And nothing but a deep sense of duty," remarked the widow, "has induced us to take the step we have in order to reveal to you such distressful news."

"What is it? what is it?" exclaimed the merchant frantically. "Don't keep me in suspense: what has happened?"

"Your wife," uttered Miss Nobbs, in a significant tone.

"Yes, Mr. Pickleby, your wife!" repeated the other two in a breath.

Mr. Pickleby staggered backwards, while a look of dreadful terror overspread his features.

"My wife!" he gasped 'what of my wife? is she sick? is she dead?

Miss Nobbs closed her eyes, and shook her head slowly.

"Then why do you alarm me so? what would you have me to understand?

"Is there not something that, to your noble mind, that is worse than death?"

"Eh! what—what do you mean?"

"Dishonor."

"But Mrs Pickleby, she—she—she—"

"Mr. Pickleby, your wife is deceiving you."

"Cruelly, shamfully deceiving you!" ejaculated Miss Dobbs.

"Undoubted, and in a manner not to be borne," said the widow.

Mr. Pickleby looked from one to the other in speechless agony.

"Briefly," said Miss Nobbs, while you are absent, your wife is receiving the attention of other men."

"We have noticed with grief," continued Miss Nobbs, "that one of our sex should so far forget her modesty as to do as she has done."

"And for that reason," added Mrs. Briggs, "as I have already said, we determined to acquaint you with the fact."

"How do you know it is?" cried the merchant, in a voice of rage. "Are you certain of what you say?"

"Quite!" answered Miss Nobbs: "I saw your wife this morning with Mr Wigley, in the hall; heard them kiss; and together they went to your room."

"Wigley! 'Do you mean to say that Wigley is the man?"

"Wigley!' repeated Miss Nobbs, emphatically.

"The odious villain!" cried Pickleby, seizing his hat as he spoke. "He shall repent it—he shall repent it—bitterly."

He rushed from the store as he spoke, leaving his informants in the most unceremonious manner. They quietly proceeded homeward, congratulating each other that they had been evidently the means of putting down a giant of iniquity.

Mr Wigley has an office in Broadway. Mr Pickleby, soon after his interview with the ladies, stood in the presence of Mr Wigley, who smiled, and offered his hand to the other. Mr. Pickleby, with every expression of scorn and hate, declined to touch it.

"Permit me to inform you," said the merchant, almost choking with rage, 'that I know all!"

Mr. Wigley looked at the speaker with astonishment.

"Yes, sir," continued the excited Pickleby, 'I know all, and I'm not such a paltry coward as to suffer it to pass with impunity."

Whereupon, before the other could utter a word, he gave Mr. Wigley such a blow on the head as to stagger him not a little, and, before he could recover from surprise, it was followed up by another blow on the other side of his head, which made his ears ring in a most wonderful manner.

This was rather too much for the good nature of Mr. Wigley, and so he nerved himself to the task and commenced a retaliation. Being nearly double the weight of his antagonist, he soon had it all his own way; and, to be brief, in less than ten minutes Mr. Pickleby cried loudly for quarter, admitting himself to be as well whipped a man as he ever encountered.

'And now,' said Wigley, after helping his adversary to his feet, 'now, that our affair is settled, please tell me what I have flogged you for?'

'For intriguing with my wife, as you well know,' replied the defeated but still indignant man.

'It is a lie!' said Wigley

'It is the truth,' responded Pickleby, 'and I can prove it.'

'You can't do it. Come we will go and see Mrs. Pickleby herself, and show me a witness if you can.

'Very well, it is just what I desire.'

Mr. Pickleby washed the blood from his face, arranged his disordered garments as well as he could, and accompanied Mr. Wigley home.

Miss Nobbs, Miss Dobbs, and Miss Briggs were called, and an explanation demanded by the accused Wigley. Miss Nobbs persisting in the truth of what she uttered, the whole party, at the request of the injured husband, proceeded to his wife's apartment.

Mrs. Pickleby, to the surprise of all, was not alone, a man was with her. As soon as Mr. Pickleby saw him he smiled, and advanced and shook him by the hand.

'My brother,' said he, turning to those who had followed him.

Miss Nobbs' face became crimson.

'I fear,' she stamered, 'that I have unintentionally made a mistake. This must be the gentleman I saw, and he is so like Mr. Wigley that I was led to believe he was no other. I beg pardon.

As the trio ladies took their departure, Mr Pickleby was heard to utter divers maledictions upon the heads of all meddling, busy-tongued scandal-mongers: but he soon recovered his temper, explained the whole affair to his wife, joined heartily in the laugh that was raised at his expense, and ended by inviting Wigley to join their party that evening at a game of whist.

The Divisions of the Democracy—How to Heal Them.

The Washington States, in expatiating, a few days ago, on the division and distraction of the Democracy, stated its purpose was to impress the party with the necessity of immediate organization for the contest in 1860. It is obvious and undeniable that except our scattered forces be rallied, and a plan of action be agreed upon, we cannot hope to win in the struggle.

To the end, therefore, of union and harmony among the Democracy, we have to suggest the cultivation of a more tolerant and fraternal feeling than has prevailed since the advent of the present Administration. Without imputing blame to either party—it is no time for recrimination—we are free to confess that neither the Lecompton nor anti-Lecompton have manifested sufficient forbearance of each other's peculiarities of opinion. Nor have the Administration been as indulgent as casual eccentricities among their adherents as they might have afforded, considering their solid strength with this country. On the other hand, we have lamented the excessive irritability of those who thrown into momentary resistance to the policy of the President. Let there be an end of these jealousies and resentments. The Lecompton question is an extinct issue. With wise men the past is of use only as it affords lessons for the direction of their future conduct. Let us then revert to the animosities of the Kansas controversy for no other purpose than to be admonished of the necessity for greater conciliation hereafter. With the explanation of obsolete issues, let the unamiable feelings with which they are associated be likewise buried in oblivion. Let us cast no look behind, but press forward for the prize of victory with the admirable zeal and energy hitherto characteristic of the Democracy.

Another indispensable condition to the organization of the party is the recognition of a leader. By the voice of the people Mr. Buchanan has been chosen as the representative man of the Democracy. We have burdened him with the responsibility of power, and we owe him a generous support in the conduct of the Government.—Not that we should approve every measure of his administration,

Fort Wayne Sentinel.

SATURDAY, APRIL 9, 1859.

Democratic City Convention

The Democrats of the City of Fort Wayne are requested to meet in their respective Wards, on SATURDAY, April 16th, at 7 o'clock P M., and nominate two Candidates for Aldermen in the Ward; and also appoint for each Ward FIVE DELEGATES, to meet in CONVENTION, at the Court House, on SATURDAY, April 23rd, at 7 o'clock, P M., to nominate Candidates for the various offices to be filled at the City Election The Ward Meetings will be held as follows:

1st Ward, at J. Trentman's Store.
2nd " at Court House
3rd " at Mech's. Fireman's Hall.
4th " at Shaffer's Shop.
5th " at Rockhill House.

By order of City Committee.

F. P. RANDALL, Chairman.

March 26th, 1859.

Amendment to the City Charter null and void —Mr. Gregory, the city Attorney of Lafayette, has given an opinion that under the act for amending the act for the incorporation of cities passed at the last session of the Legislature, the present members of the City Council will hold over; and that one Councilman for each ward will have to be elected in 1860, and another in 1862; and also that the City Clerk, Marshal, Street Commissioner, Treasurer, and Assessor will each hold their offices one year longer—leaving nothing but the Mayor to elect at this election.

It is said that most of the lawyers who have looked into the matter, agree with Mr. Gregory in his opinion We do not feel competent to give a legal opinion on this question, and will not undertake to say that the words of the law may not be so twisted as to bear the construction placed on them by Mr. Gregory; but as the Legislature evidently did not intend any such thing, but designed that the Council and other City Officers should be elected this year, and thence regularly every two years after, we contend that it would be better to carry out the obvious meaning of the law, and pay no attention to the technicalities of the lawyers.

Our Common Council will have the matter under consideration on Tuesday evening next, and we presume decide what officers we are to elect.

This opinion of Mr. Gregory does not seem to be looked upon as of much force. We notice that in Indianapolis and other cities, full tickets have been nominated for all the offices intended by this act to be filled at the election on the first Tuesday in May next.

The New Albany Ledger thinks it would be the wisest policy to "elect all the councilmen, so that the lots may be drawn as provided in the amended charter, and also the other officers, so that all can come in and go out together." In this view we fully concur. Any other course would lead to innumerable difficulties.

We commend the following from the Ledger, to the attention of our Council, as showing that Mr. Gregory's opinion is not to be implicitly relied on. So gross an error as the one here pointed out, should materially shake confidence in the rest of his arguments and deductions.

An Opinion that's not worth much —In his opinion on the effects of the amendments to the City Charter, Mr Gregory illustrates his position by stating that Gov. Wright was elected Governor under the old constitution for three years, but that the new constitution coming into force in the meantime, making the Governor's term four years, he (Gov. Wright) "served out a term of four years under an election for three."

Mr Gregory is unfortunate in his illustration Gov. Wright was first elected, under the old constitution in August, 1849, for three years, and served from December 1849 to January 1853—a period of three years and one month—not four years as Mr Gregory states. The cause of his serving the extra month was the change of the time of meeting of the Legislature from December to January In 1852 he was reelected Gov under the new constitution, for four years, which he served out.

Mr Gregory *may* be a good lawyer, and, considering he has been a State Senator and a candidate for Congress, *ought* to be posted up in the political history of his own State, but such appears not to be the case.—*N. A. Ledger.*

Leasing of the Canal.—A meeting of the business men, capitalists, and others interested in the Wabash & Erie Canal was held at Lafayette, to make some arrangements for transferring or leasing that portion of the Canal extending from Terre Haute to the State Line. A favorable proposition was made by the Trustees, which with some amendments, was accepted, and a contract in accordance therewith prepared, which will without doubt be consummated, and this portion of the Canal be leased to a company, consisting, as we are informed, chiefly of citizens of this place.

The lessees are to nominate all their own officers and fix the compensation, and have general control of the repairs, collection and police of the canal. In consideration of this, the Trustees give to them the entire toll of that division of the canal, and agree that the rate of local tolls shall be established by them. As, however, the Trustees are the only parties authorized to collect tolls and keep up the regulations of the canal, all the business must necessarily be done in their name

☞ The Commissioners to select a location for the new State Prison were in this city from Saturday till Tuesday last. They expressed a very favorable opinion as to the eligibility of this place for the site of the prison. We understand Wm. Rockhill, Esq., offered his beautiful tract of land on the North side of the Feeder, facing the junction, at the price per acre ($100) to which the act of the Legislature limits the commissioners in purchasing the site. This would be a very desirable location, and is offered for less than one-half its real value.

There appears to have been quite a change come over the feelings of our citizens in regard to the location of the prison here, since the visit of the commissioners. Last week we stated that no one desired it—and this we believe was true at that time; but this week almost every one we have heard express an opinion is strongly in its favor. We cannot say that we much desire it; but if it should be decided that Fort Wayne is the best location, we have no objections to urge. There are doubtless many disadvantages attendant on having such an institution; but it cannot be denied that it also has its advantages, and may add much to our commercial interests. Time will tell which preponderates.

Louisville Election —The Know Nothings have again succeeded by violence and bloodshed in keeping democrats from the polls, and have elected their ticket, but by greatly reduced majorities—their average majority not exceeding 300. About 700 voters, mostly democrats, stayed from the polls. The bloody reign of Sam in that city is about at an end, and this may be looked upon as his last dying struggle. Next fall the democrats will carry the city. The democrats carried the 1st, 2d, and 3d wards by small majorities.

Several German and Irish citizens were ruthlessly beaten and knocked down by the rowdies, and several shots were fired; a man had his leg shattered and another had his arm broken, but fortunately no person was killed.

Probability of Peace in Europe.—Another arrival from England yesterday brings intelligence that Austria, France, England and the other great powers of Europe have agreed upon holding a conference at Aix-la-Chappelle, at which an effort will be made to adjust all existing differences on the basis of the treaty of Vienna of 1815. Notwithstanding all the bluster that has been made, and the immense warlike preparations that have been going on, the despots appear afraid to commence hostilities. The feverish state of public feeling throughout Europe, and the imminent danger that the first gun fired would be the signal for a general revolutionary movement, have admonished the rulers that the only safety for their crowns will be found in keeping peace with each other. The probabilities now are decidedly in favor of peace.

Wayne Township Election —On Monday last, at our township election, C. A. Rekers, dem., was elected Trustee The Republicans nominated C. Anderson as their candidate, and made great calculations on electing him,—but, as is the usual case here, they failed for the want of votes. Reekers' vote was 625, and Anderson's 490 A strong effort was made to bring out the Republican vote, and nearly the whole strength of that party was at the polls. The Democrats could easily have polled 200 or 300 more votes if they had been required.

J P Hedges, F J Frank, A T Hedges, and H S Cosgrave were elected Constables.

John Burt was elected Road Supervisor in the 1st district; Asa Fairfield, in the 2nd; T Bolger in the 5th; and A Chance in the 7th.

Dr. P G. JONES, an old resident of the city, who "fit, bled, and died" for his country on the ensanguined plains of Mexico, is a candidate for Mayor of the city; and as a matter of course, Squire Dubois, who is always ready when there is an office to fill, is also on the track. They both belong to the opposition party, and will divide the vote pretty equally—though we think the Doc. will come out ahead; for while it is objected that the squire will be *blind* to the interests of the city, it is universally conceded that the Doctor can *see double*, and would therefore watch over our affairs with Argus-like vigilance.

Change of Time —Another change has been made in the time of the *Toledo & Wabash Railroad*. The trains now leave our depot, going West, at 2 35 A. M. and 2 15 P. M. Going East, at 4.10 A M and 11 55 A. M.

The night Express Train on this road has a sleeping car, with the comfortable arrangements of a first class hotel. This is a convenience which speaks well for the determination of the officers of the road to keep up with all improvements for the comfort of passengers.

Additional Train on the Pittsburgh, Fort Wayne, and Chicago Railroad.—On and after to-morrow, three daily trains will pass over this road—Leaving the depot at Fort Wayne, going west, at 2 30 A.M.; 11 00 A.M; 1 01 P.M. Going east, at 1 15 A M; 11 55 A.M.; and 1 52 P.M.

☞ The rear wall of a Catholic Church in Fort Wayne, Indiana, is near a railroad, and on Sunday last a train ran off the track and demolished about twenty feet of the structure, but did no other serious damage.

☞ We find the above in the State Sentinel and copy it as an article of news for our citizens, who are not aware of any such catastrophe having occurred. There are however two or three trifling inaccurracies which it may be as well to correct. In the first place there is no Catholic Church here which is near a railroad. Secondly, a train running off the track would have to travel near a quarter of a mile passing over ditches and buildings before it could reach the church Thirdly—no such accident happened. The whole story is a stupid hoax, probably got up on the first of April.

The State Printing Bargain. At a meeting of the Democracy of Washington Co., held at the Court House in Salem, on the 29th ult., the course of Mr. Heffren, on the State printing question, was fully endorsed by his constituents, and Walker's bargain denounced as corrupt and disgraceful, and an insult to the Democracy of the State.

The following preamble and resolutions were adopted:

Whereas, John C. Walker, the State printer elected by the last Legislature, having since the adjournment of the Legislature, published a lengthy communication in the State Sentinel, assailing the course of Hon Horrace Heffren, our Senator, upon the printing question; and whereas, it has been directly charged that said Walker did agree to divide the profits of said office with the New Albany Tribune, and which said Walker has not denied. Therefore,

Resolved, That we denounce the said bargain as corrupt and disgraceful to said Walker, and a stigma and insult to the Democracy of Washington county, as well as of the State.

Resolved, That the course pursued by Hon Horrace Heffren, upon the printing question, in the last Legislature, meets our hearty approbation, and that we hereby endorse his whole course upon that subject.

GOOD BREAD is considered the staff of life, and it may therefore be interesting for our readers to know that they can be daily supplied at their own houses with the very best of bread, cakes, crackers, &c., by Mr. X Valroff, who has established quite a high reputation by the uniform excellence of his manufacture See his advertisement.

EVANS & Co's. Store, which by the way, is one of the best in the state, is again filled to overflowing with everything calculated to please and adorn the fairer sex. There is a full supply of all articles usually kept in stores, and in addition an unrivalled assortment of the most beautiful fancy articles, notions, &c. &c. Everything new, fashionable, and beautiful may be found here, and can be bought so cheap, that it is needless to look elsewhere. As a matter of course, the inducements here offered to buyers are becoming well known; the store is crowded with customers, and groups of smiling ladies may be seen in the vicinity at all hours. The packages they carry home with them satisfactorily account for the pleasure depicted on their countenances.

Important to All —In our paper of to-day, Mr Silas J. Lee, of Chicago, announces to the public that he has on hand, and is prepared to supply the trade with one of the best assortments of French and German Essences and Extracts ever imported to this country. In manufacturing flavoring and coloring Wines, Liquors and Cordials it is said to be unequalled Read the advertisement, and apply for a price list as directed.

Wisconsin Election.—Lynde, Democrat, has about three thousand majority in Milwaukie for Judge of the Supreme Court. The returns show about the same comparative party vote as last fall The result is doubtful.

Let the Germans Speak —The German Republicans of Massachusetts have issued an address to the people of the United States, commenting upon the recent action of the Black Republican Legislature of that State, which put an amendment to the constitution depriving them of the right to vote until they have been there seven years, in which they say:

"We, citizens of German descent will have nothing more to do with the Republican party we will never more lend our help to elevate a party to power which tramples us under foot."

Keeping up a Stiff Upper Lip.—At the recent election in Cleveland, the republicans made a tolerably clean sweep—electing every thing but the grave digger. Gray, of the Plaindealer, instead of grumbling over the defeat, makes the most out of the little he had to crow over, and thus glorifies over the democratic success in the Sexton's election. He certainly puts the best face on the matter that the circumstances would admit of:

[Engraving of the American flag, with the motto, "We've met the enemy and we're thours!"]

Victorious Victory!

TRIUMPHANT TRIUMPH!!

GREAT DOIN'S!!!

Democratic Sexton!

Democratic Dead Body Superintendent!!

Democratic Grave Yard Manager!!!

Democratic Cemetery Keeper!!!!

Democratic Grave Digger!!!!!

GLORY—GLORY—GLORY—GLORY!

☞ It is our proud pleasure to announce that the above important offices are Democratic to the back bone. They are offices of very grave importance, and the only ones we calculated on filling. The grave yards have been in the hands of the Republicans long enough. The Democracy determined to have the management of the Cemeteries themselves. No good democrats can be buried by a Black Republican Sexton without feelings of shame and disgust. For one we would never consent to such a thing, whether there was a drop of blood in our veins or not The office of Sexton, then, was what we battled for in this momentous canvass, and our triumph has been at once majestic and brilliant. The city has been redeemed, and the Republicans would be ashamed of themselves if they hadn't long ago got over being ashamed of anything Democrats needn't go away from home when they die hereafter to be buried respectably. Let the Black Republicans wince—let them howl with rage—we've got charge of their dead bodies!! The Mayoralty and Marshalship, and other trifling offices they may have in welcome. They may have their Senterberry—we mean their Coffinter—no, we mean their Crawberry—no, we don't exactly know what we do mean, but they may have all of 'em—it shall be our proud duty and pleasure to hurry them! Herafter we shall regulate dead bodies in our own way, subject only to the Constitution of the United States. This is in accordance with the Kansas Nebraska William This is Popular Sovereignty. Bring out the Big Gun! Let the Canon Roar! Fetch forth the Male Fowl! Let Bonfires be kindled on Scranton's Bottom! "We've met the enemy and we'er thours!"

CINCINNATI, April 5.

The city ticket elected yesterday by an average majority of 1,000 for the Opposition Councilmen elected—10 Opposition to 6 Democrats

CLEVELAND, April 5.

Senter, Republican, elected Mayor yesterday, and the entire Republican ticket is elected without doubt though the vote is not entirely counted.

ST. LOUIS, April 5.

Nearly full returns give Filley, for Mayor, upward of 2,500 over Bogg, Democrat, and 4,500 over Wyman, American

Filley's plurality must be increased 3,000

The Republicans elected their whole city ticket, and have a large majority in the Council

PORTLAND, ME., April 5.

Mr. Jewell, Republican candidate for Mayor, was elected to day by 200 majority. A large majority of Republican Aldermen and Councilmen also elected.

DETROIT, April 5.

The election yesterday for Chief Justice of the Supreme Court passed off quietly The returns from the interior of the State show considerable Republican gains, and indicate the election of George Martin, the Republican candidate, by over 10,000 majority.

Connecticut Election.

HARTFORD, April 5.

The Republicans have elected the four members of Congress and the whole State ticket, and a majority of twenty in both houses of the Legislature.

The following are the successful candidates: Governor W. A. Buckingham, Lieut. Governor J. Catlin, Treasurer L. J. Hendee, Secretary John Boyd, Comptroller W. H. Buell.

The following are candidates elected in the Congressional delegation:

First District—D. Loomis, Rep., in place of Ezra Clark, Jr., Rep.

Second District—J. Woodruff, Rep., vice Sam Arnold, Dem.

Third District—A. A. Burnham, Rep., vice Sidney Dean, Rep.

Fourth District—O. S. Terry, Rep., vice Wm. D. Bishop, Dem.

NEW YORK, April 6.

The election in Brooklyn yesterday resulted in the success of the whole Democratic ticket The majority for Mr. Powell, the candidate for Mayor, is 3,000.

CHICAGO, April 6.

The election yesterday, for Judges and Clerks of the Superior Court, resulted in the success of the entire Republican ticket, by an average majority of 2,000. The vote was 7,000 less than at the March election.

WASHINGTON, March 31.

From all that can be learned it is not unsafe to say that if the statements relative to Sir Wm Gore Ousley's alleged conduct in Nicaragua are correct, he has violated not only his own instructions, but the solemn understanding between the British Governments and that of the United States.

If the facts are as stated, the President, it is said, notwithstanding the refusal of Congress to grant him extraordinary powers to protect the rights and property of citizens of the United States, will exact a conformity with whatever may have been the written stipulations between the two governments respecting Sir Ousley's mission.

The recent outrage upon the vessels of the Atlantic and Pacific Steamship Company was to day brought to the attention of the government officials, who are reported to have said that the property of American citizens shall and will be protected. The prospects now are that additional reisels will be dispatched to Nicaragua.

WASHINGTON, April 1.

The Union has an apparently semi-official article on the Clayton-Bulwer Treaty, saying that the President has never changed his policy concerning it: that the American construction will be substantially carried into effect; that the Mosquito Protectorate and the Bay Islands will no doubt be surrendered to Nicaragua and Honduras respectively; that the substance of Sir William Gore Ouseley's instructions has been communicated to this Government only through Lord Napier; that it has full faith in the loyalty of the British Government, and if Sir Gore Ouseley has exceeded his instructions in any particular, he will no doubt be called to a rigid account.

A letter from the commander of the Savannah, dated at Vera Cruz, March 10, confirms the defeat of Miramon, and the success of the constitutionalists in the interior, as well as their advance on the City of Mexico.

It is probable that Ex Senator Jones will withdraw his declination of the Bogota Mission There are at least twenty applicants for the vacant Commissionership of Patents and Indian Affairs, which will not be decided upon for a week to come.

WASHINGTON, April 5

According to the present indications the Sickels trial will occupy at least two weeks.

The Quartermaster's department is curtailing its expenses as fast as the public service will admit.

In additon to the two military posts on the route to Utah three are to be dispensed in Texas and orders have been issued to stop the purchase of mules, &c,

Advices from Africa say the African squadron is still repeating their monotonous drudgery up and down the coast for a distance of 5,000 miles The health of the men was tolerably good

The recent order to immediately fit out the new steamers, is not with especial reference to the events in Nicaragua. The design is to relieve vessels in the Pacific and other squadrons.

The dispatches sent to General Lamar, are it is represented, of the most positive character.

They instruct him to demand from Nicaragua an apology, restitution, and indemnity, on the failure to comply with which he is to comply with which he is to ask for his passports

The Home Squadron it is said will be strengthened, and the vessels placed at the disposal of General Lamar, to use them for defense of American citizens, their property and their vessels rights.

The dispatches of the flag officers, McClaney and Long, commanding respectively the Home and Pacific squadrons, are to obey the orders of General Lamar, and failing to receive them they are to exercise a latitudinous discretion. The usual diplomatic course has been pursued in informing the foreign legation of the intention of this Government

NEW YORK, March 31.

Advices received by the Northern Light state that the Legislature of Nicaragua issued a special decree on the 4th inst., declaring the transit route free to all nations.

By the arrival of an English mail steamer at Aspinwall, important news from Greytown is furnished. The U S sloop of war Decatur having anchored in the cove near San Juan del Sur was mistaken for a fillibuster, and President Martinez, with four hundred troops, immediately took possession of the transit route to prevent the landing of the supposed fillibusters On being appraised of the true character of the Decatur, he retreated, but destroyed the bridges.

In the meanwhile the French officers with a force crossed the lake to the river San Juan, and seized the White steamers, and forcibly imprisoned the officers and crew. They had not been released when the steamer left.

Forts Castillo and San Carlos are to be given up to M. Belly and his men for their head quarters.

Three of the treaties negotiated by Sir William Gore Oasley, the British Minister, have been ratified.

The workshops and houses at Punta Arenas, belonging to the Accessory Transit Company have been swept off by the sea.

According to the Panama Star it was the Nicaraguan Government officers who took possession of the American lake boats which had been abandoned to M. Belly.

The Herald, in editorialy commenting on the important Nicaraguan news furnished by the steamer Northern Light, uses the following language:

"It will be seen that President Martinez, of that Republic has capped the climax of his hatred to the United States. All the transit steamers have been seized, the bridges destroyed Americans imprisoned, and the route trown open to the worl, regardless of the rights of our citizens.

"When it is taken into consideration that these wanton acts were perpetrated immediately on the conclusion of treaties with England and Sardinia, and the arrival of the French expedition under M. Felix Belly, there can be but one opinion as to the necessity of prompt, decisive action on the part of our Government. Instructions should be immediately dispatched to our naval commanders to blockade all the Nicaraguan ports. General Juariz, be at once dismissed General Lamar recalled and a suitable person sent to fill his place.

"The miserable governments of the Central American States should receive a lesson effective enough to save all future trouble in that quarter."

The Times says: "The seizure of the boats of the Transit Company is an invasion of American rights, and a Trespass upon American property which cannot pass unchallenged. If the President proves true to his pledges, and General Cass maintains the doctrines of his letter to Lamar, we shall speedily have this wrangle brought to a close. The best thing the President can do is to recall Lamar, send a competent man to take his place, and put one or two men of war at his disposal. The whole matter has been trifled with too long already."

From the Correspondence of the N. Y. Herald:

Buenos Ayres, January 27.

The Paraguay Expedition—Probable Settlement of the Difficulty —The steamer Primer Argentino, from up the river, is just in, the British packet starts in three hours, and I have just time to inform you of the following facts:

Judge Bowlin, our Commissioners, started up the river for Asuncion on the 2nd inst, on board the United States steamer Fulton. He was stopped at the fort of Itaperru, and informed that by a law or decree then in force no armed vessels was allowed to ascend the river Paraguay. Judge Bowlin answered the officer in command that he came in the name of and duly authorized by the United States of America, for the purpose of concluding a treaty with Paraguay, and to seek peacibly, "the indemnity for the past and security for the future." Whilst communications were being interchanged between Commissioner Bowlin, and the commander of the fort Itaperru the plenipotentiaries sent by the Paraguayan government arrived, and proposed an adjournment to the neutral city of Corrientes, in the Argentine republic. They expressed, on the part of their government, the most anxious desire for a fair, just, and peaceable arrangement with the government of the United States; and, farther, that they were authorised to grant to the United States a treaty similar to those at present existing between their government and the governments of England France, and Sardinia; and furthermore, to leave to arbitration any and all such claims as the United States or any of its citizens might have against the government of Paraguay. Judge Bowlin replied that, such being the case, he would not then make a positive answer, but would meet the aforesaid plenipotentiaries at the said city of Corrientes within thirty days

On the 20th inst, Judge Bowlin left for the city of Parana, where our new minister, Hon B C. Yancey, resides. Such is the state of our Paraguayan expedition up to the present moment.

The steamer Southern Star, and sloop Preble left for up the river from Montevideo on the 21st inst

NEW YORK, April 9

Settlement of the Paraguay Difficulties —The Herald has intelligence from Monte Video to the 10th of February, seventeen days later, announcing a peaceful adjustment of the difficulties with Paraguay, through the friendly offices of President Urquiza, of the Argentine Confederation. The precise terms of the settlement are not stated, but it is known that ample indemnity has been conceded to the family of the person killed on the steamer Water-witch, and to the American Company, represented by Mr. Hopkins.

NEW YORK, April 6.

Hostilities between Dominica and Denmark —The Herald has letters from San Domingo to March 15, announcing hostilities between Dominica and Denmark.

A Danish Envoy recently arrived there in a war vessel, and peremptorily demanded one hundred and fifty thousand dollars as indemnity for the seizure of two Danish vessels by President Paez, during the recent revolution in Dominica.

The President, Santana, offered to refer the matter to arbitrators. The Danish functionary declined, giving the Dominicans twenty four hours to comply with his demands with the understanding that a refusal would be followed by a blockade of the port. The Dominicans forthwith decided in favor of war, and commenced manning their batteries. There was but one Danish war vessel in port.

Letters received here from San Domingo state that previous to the Danish action against Santana's government, the French demanded the concession of all the gold, silver, copper and coal mines of the Republic.

The writer of the above is entititled to full credence.

Trustees versus the Governor.—The old Board of Trustees of the Institute for the Blind, at a meeting held the present week, adopted resolutions expressive of their disapproval of the Governor's course in the appointment of Trustees for the Benevolent Institutions. We learn that Judge Morrison sustains the Board's opinion in regard to the illegality of the Governor's action, and that the Boards of the other Institutions will be likely to follow the action of the Board of Trustees for the Blind Institute.

The resolutions adopted by the Blind Institute Board are as follows:

Resolved, That in the opinion of this Board, the action of the Governor in appointing new Commissioners or Trustees under a recent act of the Legislature, is not justified by law, and is in contravention of the decision of the Supreme Court in the case of James Morrison Attorney General, and that this Board alone is the legally constituted Board of Trustees of the Institute.

Resolved, That while we will not voluntarily submit to what we believe to be an act of usurpation, we desire to have the question strictly upon its merits, and for that purpose propose to the new Board that an agreed case be presented to the Marion Circuit Court for their adjudication, and that in the meantime this Board regard it as their duty to continue the exercise of their functions as Trustees of the Institute.—*State Journal.*

Arrival of the New York.

NEW YORK, April 5.

The steamship New York from Southampton, with dates to the 23d ult, has arrived.

It has been determined to hold a peace Congress for the settlement of the Indian affairs.

A large meeting of the workmen had been held in Hyde Park, to oppose the Ministerial Reform Bill.

The Neapolitan exiles had arrived at Bristol. They were received by a gathering of at least 10,000 persons, who had assembled on the quays in the vicinity of the landing.

The Paris correspondence of the London press state that the Emperor having been informed of the ultimate resolutions of Austria, now desires to recede, by diplomatic help, from his aggressive attitude.

Another letter says that Austria and France appear more inclined toward a pacific solution of Italian affairs.

It is certain that the Austrian force in Lombardy is more imposing than was supposed.

The Vienna correspondence says there is no danger that it will be diminished for the present.

Telegraphic dispatches from Paris say that the five powers have agreed to the assembling of a European Congress, but the basis and extent of the discussions we are not settled

The Hague, London, and Berlin are mentioned as likely places for the Congress

The Austrian papers caution their readers against too much confidence in the peaceful reports, and express an opinion that it is very doubtful whether the Congress will be convoked

The export of arms, gunpowder and sulpher from Austria to the Italian states is prohibited.

The London Morning Herald says that France intends to protest against the construction of the fortifications at Planceuzo.

The Cardinal Antonilli had again requested the immediate evacuation of Rome by the French troops.

The London Daily news says that the last Austrian circular is reported to have written by Prince Metternich.

In the British House of Commons, on Monday last, John Russell moved the amendment to the Reform bill of which he had given previous notice. The debates were adjourned till Tuesday next.

The London Times city article says the announcement of the Peace Congress caused an improvement in the funds, which would have been greater but for the fact that the Paris Bourse had not yet shown any decided recovery of confidence.

The steamship Canada arrived out on the 21st ultimo.

Advices from Austria one week later had been received. The mines continued to be prosperous.

India—Advices from the Bombay mail of the 25th February, had been telegraphed to London The insurgents under Bhilas had been dispersed by the English and the forts captured without a blow.

Fantia Topee was still at large.

French Intrigue in Nicaragua.—The Washington correspondent of the Baltimore Sun writes thus under date of April 3d:

Our affairs in Nicaragua, independently of any complication with England, seem to require attention, particularly as the Government announced, nearly a year ago, that it would no longer consent to any further diplomatic trifling with Nicaragua. Our Cass Irrizarri treaty and the Irrizarri White contracts have both been repudiated by Nicaragua and so has been her minister who negotiated them—M Irrizarri. Further attempts by the Government to open the transit by negotiation, would seem to be absurd.

M. Belly's proceedings and plans are much ridiculed here, but he has got a foothold on the Isthmus, with colorts and naval and military means; but, besides, has been put by Nicaragua in possession of the forts on the lake, and the Transit Company's boats also. Leading men in France, and among them a Councilor of State, M. Mabel Chevalier, thus it seems, advocated M. Belly's plans and pretensions. He says, not only companies have come forward in his favor but illustrious personages, sovereigns, and men destined by providence to bear a glorious scepter, &c. All this means that French filibustering on the Isthmus has commenced, and will be extended to the neighboring states of Mexico, where a new Empire is to be formed under the auspices of "men destined by providence to wield a glorious scepter."

If M Belly should meanwhile, complete the ship canal, it will become very useful and convenient for our intercourse with the Pacific States.

PHILADELPHIA, April 5

The Washington correspondent of the New York Herald says, Ran Runnels, the newly appointed Consul at San Juan del Sur, Nicaragua left here to day, with dispatches for General Lamar, and also dispatches for Commodore McClenay, of the home squadron, and Commodore Long of the Pacific squadron, who go out in tomorrow's steamer from New York These dispatches are understood to be, as stated yesterday, on a peremptory character, and will show the Government of Nicaragua that the United States will no longer submit to their double dealing policy.

If Sir William Gore Ousley has been weak enough as it is feared, to yield to the influence of Mr. Mannaig the British Consul at Nicaragua and exceeded his instructions, he will prove himself unfit for the important work he undertook, and ought to be recalled by his government.

Great activity prevails in our navy yards in getting ready vessels for immediate service. The Lancaster, Hartford, San Jacinto, Constellation, John Adams, Levant, Portsmouth, Mohican, Wyoming, and Narragansett, have been ordered to be prepared for the sea immediately.

☞ General William Walker, who is tolerably well known in the United States and other parts, arrived at Aspinwall in the steam ship Granada from New Orleans, *via* Havana, on the 15th under the name of William Wilson, and took passage on the 16th, in the California steamer, the Golden Age. He entered himself as a steerage passenger at New Orleans, but nevertheless he occupied a good cabin state room. The General is better in flesh than when he last passed through here from Nicaragua, and has got rid of that yellow, sickly hue of face he brought from that interesting Republic It is rather suspected here that he is again turning his longing "blue-gray eyes" toward his first love—Sonora. General Bruno Von Natzmar accompanied Walker.

No Democratic Division.—An effort is being made by the opposition to distract the Democracy by the assertion that cetain individuals are Douglas men, or Buchanan men, and that voters who wish to see the former gentlemen nominated by the Charleston Convention, should not support the friend of the latter, and with the facility of the fabled Satyr, who blew hot and cold with the same breath, these gentlemen are asserting that the Democracy who support the Administration should vote against what they are pleased to call the Douglas men. That game won't win. All the difference among men professing to be Democrats must be forgotten as long as the enemy are in the line of battle. There will be no division, and they who the opposition call Administration men will support the ticket, or they will be unworthy of the name.—*Cleveland National Democrat.*

Beware of the Vultures, Semivel.—The widow of a Boston dry goods merchant caught a certain physician in her pretty toils—led him to hope—led him to propose and then—wiped her weeping eyes, and said that she should always esteem him as a friend. Presently she re-opened a correspondence, says the Boston Ledger, visited him at his office in Beacon street, talked with him, laughed with him, flirted with him, and a second time refused him. Then reason began to totter, flickered for a while like an expiring lamp, and on Wednesday the last ray of intelligence left his brain. He became a raving maniac, fierce and cruel, and not able to contain his rage at the sight of a female's face. His first attack was upon a lady visitor at the house. He tore her clothes off and trampled them under foot. The frightened domestic rushed to the rescue, but the doctor demolished all who opposed him. He dashed his fists through mirrors—swept vases and clocks from mantle peices—twisted off gas tupes—broke chairs and tables—dashed through a partition, and was only prevented from doing further violence by the arrival of two officers from the Second Station, who removed him from the house and kept him locked up untill his friends sent him to an insane asylum, where he is now confined, and considered incurable.

CITY ELECTION.

Mr. Editor:—Please announce the name of THOMAS DIGNAN as a suitable person for the office of Street Commissioner, subject to the decision of the Democratic Convention,—His long experience as Foreman, and superintending repairs on the Canal, and his connection with other public works, make him not only a suitable, but a most desirable person. p MANY DEMOCRATS.

MR. TIGAR,

Please announce the name of WM. T PRATT, as a candidate for the office of City Clerk, subject to the decision of the Democratic Convention. p

Mr. Editor:—Please announce the name of HENRY CRIST as a candidate for the office of City Clerk—subject to the decision of the Democratic Convention. p MANY DEMOCRATS

We are authorized to announce the name of WM. S. SMITH as a candidate, before the Democratic Convention, for nomination for City Attorney.

Mr Editor—We desire you to announce the name of HENRY TONS as a candidate, at the next City Election, for the office of Street Commissioner

MANY FRIENDS.

Mr Editor—Please announce that the name of HENRY MONNIG will be presented to the Democratic Convention for nomination for City Marshal by MANY DEMOCRATS. p

MR EDITOR:—Please announce the name of CHRISTIAN PFEENBRINK as a candidate for City Treasurer—subject to the decision of the Democratic Convention.

MR EDITOR:—Please announce the name of DR A. TOLERTON as a candidate for Mayor of the City of Fort Wayne subject to the decision of the democratic convention. p

We are desired to announce WILLIAM GRIFFITHS as a candidate at the next city election for the office of City Clerk.

We are authorised to announce that A M WEBB will be a candidate, before the Democratic Convention, for nomination for Mayor of the city of Fort Wayne. pd

Mr Editor:

Please announce the name of PATRICK McGEE, for reelection to the office of City Marshal—the duties of which he has so ably and satisfactorily discharged. Subject, of course, to the decision of the Democratic Convention.

MANY DEMOCRATS

☞ We are desired to announce that WM. H LINK is a candidate for Mayor of the city of Fort Wayne—subject to the decision of the Democratic Convention. pd

Utah News —A Utah correspondent of the San Francisco Evening Bulletin gives the following items of Mormon news:

Brigham Young has not been seen out half a dozen times during the last six months. It is fully not feeling safe, and fearing to meet the fate of his predecessor, Joe Smith, that fiend-like American people." It is said that he is preparing, in part for unknown regions, where he can live, as he has free him and recruit his health, which is said to be declining. It is also currently reported that several of the leading men are preparing to apostatize and join the Gentiles. Heber Kimball's son William Heber, and Brigham's right hand man are said to be among them. This is encouraging to the Gentiles.

It is also said that a number of Mormons are busily engaged in the lead mines in Nevada, ostensibly with a view of getting out lead, but ostensibly with the view of getting out silver. Provisions, goods, &c.—an easy way to get the wealth of the mines, and if successful, depend upon it, the Mormons will never see them again.

It is also stated that William Kimball's third wife shot at his first, and on his interfering she told him he would get served the same way if he did not like it. He has since sent her off as well as the others, and remains only the first one in consequence of which, together with the above he had a row with his father Heber.

An attempt to assassinate a Gentile was made a few nights since; but fortunately the knife only grazed the skin beneath his shirt bosom. We shall have plenty of excitement here shortly, when the bull whackers begin to arrive with the trains. The gamblers and the Mormon police always go armed with pist l and knife I expect every day to hear of a shooting affair or two.

Louis Napoleon.—The Paris correspondent of the New Orleans Pickayune says:

Public opinion is awakening even in benumbed France, and every class of population is feeling that Louis Napoleon is ruining the country. Complaints are made by all the tradesmen and workmen here that they are doing nothing All the noble families of the Faubourg Saint Germain are still in the country. There is more money idle in the Bank of England than there has been before for six years. The public debt of France has increased at the fifty per cent since Louis Napoleon became Emperor It was $1,150,000,000, and is now $2,175,000,000, and although the country is in a state of profound peace the expenditure annually exceeds the receipts $70,000,000, with a tendency to rise. The loss in this sum is not included the vast amount of debt he has force and the cities of France to incur to give employment to the working classes!

Rules for Rail-Road Travelers—The Boston Commercial Bulletin, one of the most useful practical papers that come to our table, has the following hints that are worth remembering.

Applicants for tickets on rail roads can be ejected from the cars if they do not offer the exact amount of fair their Conductors are not bound to make change.

Passengers who lose their tickets can be ejected from the cars, unless they purchase a second one.

Passengers are bound to observe decorum in the cars, and are obliged to comply with all reasonable demands to show tickets. Standing upon the platform, or otherwise violating a rule of the company, renders a person liable to be put from the train.

No person has any right to monopolize more seats than he has paid for, and any article left on the seat, while the owner is temporarily absent, entitles him to the place on his return.

Speedy.—The new coalition of the New York Central, Hudson River, Lake Shore and Michigan Roads, against the New York and Erie, Pennsylvania and New Jersey Central, for the through business of the West, is one of the most remarkable on record.

The Central trains will make the distance from Buffalo to Troy or Albany in ten hours, and to New York in fifteen hours, or about thirty-five miles an hour, including stoppage—a most remarkable schedule of speed, and one that will involve extraordinary wear and tear of material.

Competition.—The "reckless competition" as it is termed by some of the "York" papers between the two main roads of that State, to secure the through trade of the West, is being roughly pitched into by some of those Journals Some of them seem to think that the West alone will be benefited. Hear the Buffalo Commercial Advertiser:

The stockholders gain nothing. Admitting that they thus secure the business of the West; it avails nothing towards dividend. Are the people of this State the gainers? No. The merchants of Albany, Utica, Syracuse Rochester, Buffalo, or those of the various towns upon the Erie Road, will pay higher upon their local freights than hitherto. Except when the two roads come in immediate competition, fares will be no less. But the West will gain Its produce will pour over our roads at prices far below the cost of carriage, and the roads, in the vain struggle to repair their loss, will assess local freights in the most exorbitant manner

So far as the immence losses incurred by this competition are made up at all, they will be made up from the over-burdened citizens of New York, the farmer, the freighter, the merchant of every class and degree. Within a week we asked a merchant in Monroe County what rates of freight he paid The figures he gave us were three times what the merchant of Buffalo pays, and more than three times the amount paid by the merchant in Detroit This system of railroad management is striking at the root of the prosperity of the State. It increases the cost of the goods consumed by the farmer It decreases by from five to ten per cent. the market value of his products.

It cripples all the smaller villages by rendering them unable to compete with cities where rail-road competition exists. It cripples the cities themselves by destroying their Western trade. The merchants of Toledo, of Detroit, of Indianapolis, of Cleveland, receive their goods from New York at a cost actually less than that paid by the merchants of Buffalo. When Buffalo pays thirty cents per hundred pounds, Chicago pays only twenty-five cents. How can we have a wholesale trade under such circumstances? How can the State at large endure this constant drain on its vitality?

Fort Wayne Railroad Time Table.

The Toledo & Wabash Trains, leave the Depot at Fort Wayne:—

Going West:
Mail Express, at 2 35 A.M.
Express—2.15P. M.

Going East:
Mail Express, at 11 55 A.M.
Express—4.10 A.M.

Pittsburgh, Fort Wayne, & Chicago Trains

Going West:
Through Express 2 30 A.M.
Mail Accommodation 11 00 A.M
Fast Line 1 01 P.M.
Express Freight 6 40 A.M.
Local Freight 8 40 P M.

Going East:
Through Express 1 15 A.M.
Mail Accommodation

NOTICE

Is hereby given that a meeting will be held at KENDALLVILLE, Noble County, Ind., on April 15th, 1859, for the purpose of perfecting the organization of an AGRICULTURAL SOCIETY, embracing the 10th congressional district. A general attendance is respectfully requested as the premium list will be arranged at that time, and other important business transacted.

S. W. SPROTT,
I. D. G. NELSON,
JOHN MITCHELL,
Committee.

W. B. DUNN, *Cor. Sec.* 4w38

COMMERCIAL.

Fort Wayne, Saturday, April 9.

There is but little produce coming in, and prices are without change. Wheat, red, 1 25, white 1 30 Flour 6 50 a 7 00.

Corn 75 a 80; Buckwheat 50 a 62; Oats, 45 Barley 60 a 65. Rye 80; Beans 1 00 a 1 25; Potatoes 60 a 65; Sweet—; Onions 75; Butter 18 a 20; Cheese 8; Eggs 8 a 9; Salt 2 00; Bacon 7 a 8; Lard 12; Hams 8a9; Pork $5 a 6 00; Beef 4 a 5; Flaxseed 1 25; Clover 3 50; Timothy 1 00 a 1 25. Apples, green, 2 00 a 2 50; dry, 2 50a 3 00. Wool, common, 22 a 26; fine, 28 a 34; white fish h..bbl 4 50; pickerel 4 25; trout 4 25; lake herring 4 00; Bass 4 00; Cranberries 2 50 a 2 75; Maple Sugar 8 a 9.

X. VALROFF,

BAKER,

Main St.- between Barr & Lafayette,

MAKES the best of Wheat and Rye BREAD FRENCH ROLLS, RUSKS BRIZELS, and various other CAKES. He has recently added to his establishment a superior Machine by which he is enabled to furnish Boston, Soda, Pic Nic, and common CRACKERS of the first quality, at reduced prices. His team goes round the city every morning, and will leave Bread, Cakes, &c., regularly at the houses of those who desire it.

April 6th, 1859. 6m42

Shingles, Lath & Lime!

FOR SALE!

WAGONS & WHEELBARROWS made to order and generally kept on hand. I am also prepared to fill bills for all sizes of HEWED TIMBER.

Blacksmithing

carried on in all its various branches, &c., &c.

At the old John Mullenbaugh Cooper Shop on the basin, one building east of the Eagle Planing Mills.

WM. COUNTRYMAN.

Fort Wayne, April 5th, 1859. 3..41.

NOTICE.

NOTICE is hereby given, that the undersigned will on Saturday, the fourteenth day of May A. D 18.9 in pursuance of an order of the Supreme Court of the State of Indiana, made at the November term thereof A. D 1858 s. ll at public auction at the Court House door in Fort Wayne, Allen Co., Indiana, the following described real estate, situate in Ewing's addition to the city of Fort Wayne, Allen Co., Indiana, to wit: Lot numbered two (2), in block numbered seven (7); lot numbered two (2) in block numbered four (4); lot numbered four (4) in block numbered four een (14); lo numbered six (6) in block numbered thirteen (13); lot numbered two (2) in block numbered fourteen (14); lot numbered six (6) in block numbered eighteen (18); lot numbered seven (7) in block numbered twenty three (23); lot numbered one (9) in block numbered twenty three (23); lot numbered fifty (in block numbered thirty two (32). Lot number six (6) in block numbered thirty two (3 3); lot numbered six (6) block numbered seven (7); lot number four (4) in block numbered eighteen (18); lot numbered four (4) in block numbered seventeen (17); lots numbered one and six (1 & 6) in block numbered twenty nine (29). lot numbered three (3) in block numbered four (4); lot number eight (8) block numbered twenty one (21), and numbered ten (10), in block numbered eight (8), in the Lowell addition. Terms—one fifth of the purchase money in hand, balance payable in one and two years in equal instalments with interest. The promissory notes of the purchaser to be given, with security for the balance.

HUGH McCULLOUGH,
R. BRACKENRIDGE

5 41 (25 25) Executors of A. Ewing.

Farmers, Attention!

Spring Trade, 1859.

Prices to suit the times

AT THE

NEW YORK CASH STORE.

Staple Dry Goods.

SHEETINGS, TICKINGS,

CALICOES,

DENIMS, COTTONADES.

Jeans, Tweeds, &c.

SUMMER STUFFS

in great variety.

Dress Goods

in endless varieties.

White Goods & Embroideries.

BONNETS,

RIBBONS, FLOWERS &c.

SHAWLS,

MANTILLAS, DUSTERS.

Hoops and Skirts.

A full Stock of

GROCERIES.

The Best Assorted Stock in the West

Cheap for ready pay.

S. C. EVANS & CO.

Fort Wayne. April 5th, 1858

1859.

The Cleveland Wool Depot

HAS been established over six years and it affords the subscribers much satisfaction to know that its merits are fully appreciated by those who have patronized it during this entire time. The change made one year ago in confining its sales to cash, has met with universal favor. It is proposed to continue he cash system and future consignors may rely on the same prompt return which characterized our last year's business. Perhaps not quite as high figures can be obtained by adhering strictly to cash, but it will insure prompt returns, and hundreds have assured us that they obtained from five to ten cents a pound more through the Depot than they were offered last spring from other sources, and we believe this has been true every year excepting a few of the consignments during the Fall of 1857. It should, therefore, no longer remain a question in the minds of

Wool Growers or Merchants

having Wool to dispose of, that this system of closely classifying and handling wool will prove the very best manner of selling wool which has yet been adopted.

Sacks will be sent as heretofore to those who may order.

To those wishing to realize on their wool as soon as shorn, advances will be made

AMOUNTING TO THE VALUE OF THE WOOL,

Providing the Consignors will allow them offered for sale at the first or early prices.

Cash advances will be made on receipt of Wool or Shipping Bill, as formerly.

We trust that the liberal Cash advances, the long experience in the Depot business, and established reputation of our grades among manufacturers, with undivided attention to our consignors' interests, will insure us a liberal patronage.

4w41 GOODALE & CO

A general assortment of Housefurnishing Goods at very low prices at ORFF'S

SMOKED HALIBUT. a nice article, just arrived at ORFF'S.

SILAS J. LEE & CO.

Chemists & Apothecaries,

No. 117 N. Clark St., cor. of Ohio, CHICAGO, Ill.

IMPORTERS OF

French and German Essences, Flavoring Extracts of Oils and Wines.

THESE Extracts are prepared with the greatest care and warranted to contain no mineral preparations or vegetable poisons.

They impart to pure Spirits, the flavor of the finest brands of Cognac, Hennessy, Dupuy, Seignet and Catabs Brandy, Wine, Rum, Whiskey and Cordials. They are put up in quantities proportioned to 20 and 40 gallons. ESSENCES of Cognac, Holland Gin, London Tom Gin, Jamaica and S. Croix Rum, Rye, Bourbon, Monongahela, Scotch and Cherry Whiskey, Kummel Zwetschwasser Absynth and Port Wine.

Brandy and Wine Coloring,

Essences and Extracts for Flavoring Syrups, Ice Cream and Confectionary.

Orders promptly filled and sent to any part by Express. Terms cash on delivery.

Cards of prices and directions for use, sent on application. 1y41

APRIL, 1859,

Great Attractions

AT THE

BOSTON DRY GOODS STORE.

75 Columbia St.

500 PACKAGES

OF

Dry Goods, Carpets, &c.

Embracing

Everything

Desirable

in the known world,

both for

City & Country Trade,

AT

Wholesale & Retail,

Good Goods,
Cheap Goods,
Fancy Goods,
Domestic Goods,
Summer Stuff,
Boots & Shoes,
Hats & Caps,
Hard Ware,
Queens Ware,
Trimmed Bonnets,
Umbrellas, Parasols,
Batting Cotton Yarns,

&

GROCERIES

all to be sold at the lowest price

FOR

CASH

OR

Country Produce,

WM. T. ABBOTT,

Fort Wayne, April 9th, 1859.

Hemp Carpets — Stair Carpets — Extra 3 Ply Carpets — Tapestry Carpets — Cotton Carpets — Cotton and Wool Carpets — Extra Fine Carpets — Superfine Carpets — 3 Ply Carpets

Floor Oil Cloths

4-4, 5-4, 6-4, 7-4, 8-4, 9-4, 10-4

CITY READING ROOM

CALHOUN STREET,

Opposite Odd Fellows' Hall,

Fine supply of Newspapers, new will be found

DAILY PAPERS,

From the cities of New York, Philadelphia, Boston, Cincinnati, Louisville, St. Louis, Chicago, Chicago, Buffalo, Cleveland, Toledo, and Fort Wayne. Also,

Pictorials & Weeklies

From all parts of the United States. STREET and general Circulars and Sporting.

Having made my selections with a view to furnish all the choicest brands of

Cigars Tobacco and Fruit.

Fort Wayne, Dec. 27 1859 y—33

Notice

IS hereby given that the undersigned will apply to the Common Council of the City of Fort Wayne, at their second meeting in April, to vacate the alley in the city of Fort Wayne, running north and south between Jefferson and Lewis streets, and west of lots Nos. 185, 186, 187 188 and 189, and also the alley between lots 184, 185, and 186, running west from Canton street to the alley aforesaid.

The papers are filed in the office of the City Clerk.

JOHN H LUERS D. D.,
3 39 And the SISTERS OF PROVIDENCE.

State of Indiana, } Before S. H. BLOOMHUFF, J. P.
Allen County. } ATTACHMENT,
Jacob C Bowser and James Story, vs Walter E Scott,

NOTICE is given the defendant of the pendency of the above entitled suit, and that proceedings in Attachment have been commenced therein, and that said causes will be heard before said Justice at his office in the city of Fort Wayne, county of Allen said State of Indiana, on the 11th day of April, 1859, at 10 o'clock A. M. of said day; and if the said defendant fails to appear at the said time and place, these causes will be heard in his absence.

S H. BLOOMHUFF, J. P.
March 25, 1859. ($1 85) 3w29

State of Indiana, } Before S. H. BLOOMHUFF, J. P.
Allen County, ss. } ATTACHMENT.
Charles Fink vs. Henry C Washburne.

NOTICE is given defendant of the pendency of the above entitled suit, and that proceedings in attachment have been commenced therein, and that said cause will be heard before said Justice, at his office in the city of Fort Wayne, county of Allen and State of Indiana, on the 11th day of April, 1859, at 10 o'clock A. M. of said day; and if said defendant fail to appear at said time and place, this cause will be heard in his absence.

S. H. BLOOMHUFF, J. P.
March 25, 1859. ($1 75) 3w29

State of Indiana, } Before S. H. BLOOMHUFF, J. P.
Allen County. } ATTACHMENT.
Frederick Smallhouse, Albert Rosenthall, vs. John Cheise.

NOTICE is given to the defendant of the pendency of the above entitled suit; that proceedings in attachment have been commenced therein; that said cause will be heard before said Justice, at his office in Fort Wayne, county of Allen and State of Indiana, on the 11th day of April, 1859, at 10 o'clock A.M. of said day; and if said defendants fail to appear at said time and place, this cause will be heard in his absence.

S. H. BLOOMHUFF, J. P.
March 25, 1859. ($1 75) 3w29

NEW SPRING GOODS!

WOODWARD & YOUNG

Have just received a splendid assortment of

MEN & BOYS'

Ready-made Clothing,

HATS, CAPS.

And Furnishing Goods.

No. 95 Columbia st., opposite Meyer & Bro's.

Fruit! Fruit! Fruit!

Just arrived by Railroad,

2000 lb. dried German Pears,
1500 " " " Cherries,
200 " " Turkish Prunes,
250 " " English Currants.

H. R. SCHWEGMAN.

A FRESH SUPPLY—25 kegs Holland Herringe, direct from Europe, for sale by H. R. SCHWEGMAN.

Sheriff's Sale.

Moses R. Andrews et al. vs. Alexander L Hanna, M Lucretia Hanna. } In the Court of Common Pleas of Allen County, Indiana.

BY virtue of an execution to me directed and delivered by the Clerk of said Court in the above entitled cause, I have levied upon and will expose for sale by *Public Auction*, at the Court House door in said county, between the hours of one and four o'clock P. M. of the 16th day of April, 1859, the rents and profits for a term not to exceed seven years, of the following described premises, viz:

Lot or subdivision number three [3] of the south half of the south-east quarter of section ten [10], and fractional north east quarter of section fifteen [15], in township thirty [30], north of range twelve [12] east, containing thirty-four and 60-100 acres, in Allen County, Indiana.

And on failure to realize therefrom the full amount of the judgement, interest thereon and costs, I will at the same time, and in the manner aforesaid, offer for sale the *fee simple* of the above described premises. Taken as the property of the defendant to satisfy said execution.

WM. FLEMING, Sheriff A. C.

S H BLOOMHUFF, Atty's.
March 26, 1859 ($2 80) 3w39

Sheriff's Sale.

George Miller vs. Chas T Sell, Caroline S.ll. } In the Court of Common Pleas of Allen County, Indiana.

BY virtue of two executions to me directed and delivered by the Clerk of said Court in the above entitled cause, I have levied upon and will expose for sale by Public Auction, at the Court House door in said county, between the hours of one and four o'clock p. m., on the 16th day of April, 1859, the rents and profits for a term not to exceed seven years of the following described premises, viz:

Lots numbered two [2], four [4] five [5], six [6], seven [7] twelve [12], thirteen [13], thirty [30], twenty-one [21], nine [9], ten [10] and six teen [16] in the town of East Liberty, Allen County Indiana.

And on failure to realize therefrom the full amount of the judgment, interest thereon, and costs, I will at the same time, and in the manner aforesaid, offer for sale the fee simple of the above described premises Taken as the property of the defendant to satisfy said execution.

WM FLEMING, Sheriff A. C.

March 26, 1859 ($2 50) 3 39

Sheriff's Sale.

Gardner Lyon & Co., vs. James W. Thorpe. } In the Court of Common Pleas of Allen County, Indiana.

BY virtue of an execution to me directed and delivered by the Clerk of said Court, in the above entitled cause, I have levied upon and will expose for sale by public auction, at the Court House door, in said County, between the hours of one and four o'clock P. M. of the 16th day of April, 1859, the rents and profits for a term of years not exceeding seven, of the following described premises, viz:

That part of section sixteen and seventeen in in township thirty-one, north of eleven east, containing about four acres of land, upon which there is a steam saw mill and other buildings, and more particularly described by commencing at the north line of section twenty-one, in said township, where the same crosses the plank road; thence running west along said plank road to the east side of Simpson Parsons's improvement; thence due south to the north line of section twenty in said township; thence east to the place of beginning. The said steam saw, upon which the said steam saw mill and other buildings stand, being included to be described by the above metes and bounds.

And also six acres and twenty rods of land, described as beginning at the north east corner of the north west quarter of the north east quarter of section thirty-one [31], in township thirty two [32] north of range eleven [11] east, in the county of Allen and state of Indiana, and running thence sixty rods, to a post; thence north, nineteen rods, to a post set in the center of the Auburn and Columbia road; thence west or nearly so, along said road, forty rods, to a post in quarter post line; thence south along said quarter post line, thirty rods, to the place of beginning.

And on failure to realize therefrom the full amount of the judgment, interest thereon, and costs, I will at the same time and place, by public auction as aforesaid, offer for sale the fee simple of the above described premises. Taken as the property of the defendant, to satisfy said execution.

WM FLEMING, Sheriff A. C.

M. JENKINSON, Atty.
March 12 1859. [$7 30] 5 37

Sheriff's Sale.

John W Geare, vs. Andrew M Iger. } In the Court of Common Pleas of Allen County, Indiana.

BY virtue of an execution to me directed and delivered by the Clerk of said Court in the above entitled cause I have levied upon and will expose for sale by Public Auction, at the Court House door in said county, between the hours of one and four o'clock P. M. of the 16th day of April, 1859, the rents and profits for a term not to exceed seven years, of the following described premises, viz:

One acre of land fronting ninety feet on Walnut street, on the recorded plat of the village of Columbia in front of lots numbered three (3), fourteen (14) and fifteen (15), in said village, being the parcel of land as conveyed to the Sheriff's office of Allen county, Indiana.

And on failure to realize therefrom the full amount of the judgment, interest thereon, and costs, I will at the same time, and in the manner aforesaid, offer for sale the *fee simple* of the above described premises. Taken as the property of the defendant to satisfy said execution.

WM FLEMING, Sheriff A. C.

WITHERS & MORRIS, Atty's
March 12 1859 ($4 00) 5 37

Sheriff's Sale.

Joe K Edgerton, vs. William Stapleford, Thomas Stapleford } In the Allen Circuit Court.

BY virtue of an execution to me directed and delivered by the Clerk of said Court in the above entitled cause, I have levied upon and will expose for sale by public auction, at the court house door in said county between the hours of one and four o'clock P. M. of the 16th day of April, 1859, the rents and profits for a term not to exceed seven years, of the following described premises, viz:

The north west quarter of fractional section 14, in township thirty (30), north of range eleven (11) east, and the east half of the north east quarter of section fifteen (15), in same township and range, and in Allen County, Indiana.

And on failure to realize therefrom the full amount of the judgment, interest thereon, and costs, I will at the same time, and in the manner aforesaid, offer for sale the fee simple of the above described premises. Taken as the property of the defendants to satisfy said execution.

WM. FLEMING, Sheriff A. C.

WITHERS & MORRIS, Att'ys.
March 12th, 1859, [4 30] 5w37

Sheriff's Sale.

Akron Manufacturing Company vs. Volney Parks, James Howe, et al. } In the Allen Circuit Court, Ind.

BY virtue of an execution to me directed and delivered from the Clerk of said Court, in the above entitled case, I have levied upon and will expose for sale by public auction, at the Court House door in said County, between the hours of one and four o'clock P M of the 16th day of April, 1859, the rents and profits for a term not exceeding seven years, of the following described premises, viz:

Lot numbered ten [10], in block number twenty-four [24], in Ewing's addition to the town of Fort Wayne, in Allen county, Indiana.

And on failure to realize therefrom the full amount of the judgment, interest thereon, and costs, I will at the same time, and in the manner aforesaid offer for sale the fee simple of the above described premises. Taken as the property of the defendant to satisfy said execution.

WM. FLEMING, Sh'ff A. C.

R. BRACKENRIDGE, Atty.
March 12, 1859. [3 85] 5w37

Sheriff's Sale.

Richard Hubbard Jr., vs. Calvin Thomas. } In the Lagrange Circuit Court, Indiana

BY virtue of an execution to me directed and delivered by the Clerk of said Court in the above entitled cause, I have levied upon and will expose for sale by public auction, at the Court House door in said county, between the hours of one and four o'clock P M, of the 16th day of April, 1859, the rents and profits for a term not to exceed seven years, of the following described premises, viz:

Lots numbered three [3] and four [4] in section numbered two [2], and lots numbered one [1] and seven [7] in section numbered three [3], of township thirty-two [32], north of range eleven [11] east, as the same remains of record in the Recorder's office of Allen county, Indiana, (excepting eighty acres heretofore sold to A. G. Fyler).

And on failure to realize therefrom the full amount of judgment, interest thereon, and costs, I will at the same time, and in the manner aforesaid, expose to sale the fee simple of the above described premises Takenas the properiyof the defendant to satisfy said execution.

WM. FLEMING, Sh'ff A. C.

R. PARROTT, Att'y.
March 12, 1859. ($4 20) 5 37

Sheriff's Sale.

Jacob Hock vs. Henry Reike. } In the Court of Common Pleas of Allen County, Indiana.

BY virtue of an execution to me directed by the Clerk of said Court in the above entitled cause, I have levied upon and will expose for sale by public auction, at the court house door in said county, between the hours of one and four o'clock P. M., of the 16th day of April, 1859, the rents and profits for a term not to exceed seven years, of the following described premises, viz:

Lot numbered two hundred and thirty-one [231] in Hanna's addition to the town of Fort Wayne, in Allen county, Indiana.

And on failure to realize therefrom the full amount of judgement, interest thereon, and costs, I will at the same time, and in the manner aforesaid offer for sale the fee simple of the above described premises. Taken as the property of the defendant to satisfy said execution.

WM. FLEMING, Sh'ff A. C.

March 12, 1859. [$3 50] 5 37

Sheriff's Sale.

Robert E Fleming, vs. Henry C Carda and others. } In the Allen Circuit Court, State of Indiana.

BY virtue of an execution to me directed and delivered by the Clerk of the Court in the above entitled cause, I have levied upon and will expose for sale by public auction, at the Court House door in said county, between the hours of one and four o'clock P. M., of the 23d day of April 1859, the rent and profits for a term not to exceed seven years, of the following described premises, viz:

Lot numbered one in block numbered two hundred and ninety [290] in Hanna's addition to Fort Wayne, in Allen County, Indiana.

And on failure to realize therefrom the full amount of the judgment, interest thereon, and costs, I will at the same time, and in the manner aforesaid, offer for sale the *fee simple* of the above described premises. Taken as the property of the defendant to satisfy said execution.

WM. FLEMING, Sh'ff A. C.

April 1st, 1859 [2 40] 3 40

Sheriff's Sale.

Charles Milering et al. vs. Isaac Hayden. } In the Court of Common Pleas of Allen County, Indiana.

BY virtue of an execution to me directed and delivered by the Clerk of said Court, in the above entitled cause, I have levied upon and will expose for sale by public auction, at the court house door in said county, between the hours of one and four o'clock P M of the 16th day of April, 1859 the rents and profits for a term not to exceed seven years, of the following described premises, viz:

Lots numbered sixty-seven [67] sixty-eight [68] and six ty-nine [69] in Rockhill and Nelson's addition to the town of Fort Wayne, Allen county, Ind.

And on failure to realize therefrom the full amount of the judgment, interest thereon, and costs, I will at the same time, and in the manner aforesaid, offer for sale the fee simple of the above described premises Taken as the property of the defendant to satisfy said execution.

WM FLEMING, Sheriff Allen Co.

I JENKINSON, Atty.
March 12, 1859. [$3 70] 5 37

NewGoods, NewGoods!

AT

Old Lucky No. 8.

THIS old and well known establishment is again filled with a new and complete stock of Goods for the

SPRING AND SUMMER TRADE,

consisting of

Staple and Fancy Dry Goods, Groceries, Carpets, Oil Cloths, Matings, Hats and Caps for Boys' and Men's Wear, Bonnets and Ribbons, Mantillas, Shawls and Dress Trimmings.

Wood and Willow Ware,

and a complete assortment of

Crockery and Queensware.

The whole stock will be found much larger, and of a greater novelty, than at any previous season, and having made arrangements in the eastern markets I shall constantly receive all new and approved style of goods. Our stock will

DRY GOODS

consists in part of Brown and Bleached 4-4 and 10-4 Cottons, Plants, Ginghams, Lowells, Bareges, Black and Fancy Silks, a complete stock of Embroideries and white goods, Circular Satin Shawls, Mantillas etc. Also, a full assortment of Goods for Men and Boys' Wear.

CARPETS from 25 cents per yard to the finest Brussels.

GROCERIES.

Black and Green Teas; Java, Mocha, Laguaira, and Rio Coffees; White and Brown Sugars, Molasses and Syrup. Smoked Halibut and Cod-Fish, Madder Alum, Indigo, Copperas, Vitriol, and Logwood—Also Cotton Yarns and Carpet Warp. All of which have been selected for the wants of the country with great care, and will be sold at the lowest possible prices.

For Cash or Ready-Pay Only!

and I would beg to call especial attention of customers to the fact that we have but

ONE PRICE!

And no deviation. We said to more than we mean to take, promising that Goods bought of us will be as low as the prices of any other house in the west. I thank all my old customers for their past favors, and invite all to call, and you shall be dealt with in accordance with honest principles and strict integrity. April 2d, 1859.

5000 Pieces PRINTS, from 6 cts. to 25
500 do Ginghams, 10 " 25
300 do Lawn, 6¼ " 40
at ORFF'S.

GOOD RAISINS at 10 cts. per lb Dried Apples, Peaches and Prunes, at ORFF'S

A Complete Stock of WILLOW WAGONS, at ORFF'S

A Splendid assortment of BIRD CAGES at ORFF'S

SILK CAPES Raglans, and Mantillas, at ORFF'S

HOOPED SKIRTS, at ORFF'S.

Administrator's Notice.

NOTICE is hereby given that the undersigned have been appointed Administrators of all the estate of John Anderson late of Allen County, deceased.

Said estate is supposed to be solvent.

ALEXANDER ANDERSON, } Adm'rs
DAVID ANDERSON.

April 2d, 1859 [3 40]

MEYER & BROTHER

Have for sale

At Wholesale and Retail,

the choicest varieties of

Garden Seeds.
Flower Seeds.
Beans and Peas,
Onions Setts.
Chinese Sugar Cane Seed
Dahlia Roots,
Strawberry Plants.

Call before purchasing elsewhere.

MEYER & BROTHER,
4x38 *Druggists*

New Dental Rooms.

DR. D L & A P TALBOT having permanently located in Fort Wayne, offer their services to the citizens thereof, in every department of

Mechanical or Surgical Dentistry.

Office and residence on Wayne street (south side), between Harrison and Webster streets.

Teeth of the best Porcelain manufacture, mounted on Gold, Platina, or Silver, from a single tooth to full sets, at lowest Cincinnati prices, guaranteed to the entire satisfaction of the patient, and warranted for five years. Teeth extracted by electro-galvanism WITHOUT PAIN.

Filling carefully and thoroughly executed, and all other operations performed in the most careful and scientific manner.

February 12 h, 1859 33

HATS! HATS!

Latest Fall Fashions!

AT THE WOOSTER HAT STORE

82 Columbia Street.

J. NACHTRIEB has received a new supply of Silk, Fur, and Wool Hats of the new Fall styles. He invites an inspection as he feels confidentthis Hats will be found better and cheaper than any others in market.

He sells exclusively for Cash, and being connected with a manufacturing establishment, is enabled to supply his customers at the smallest possible advance on wholesale price.

A full supply of Cloth, Plush, and other varieties of CAPS, particularly Cheap.

Call and examine the Goods and Prices, and you will be certain to buy, and thereby save money.

October 27.

Light! Light! Light!

More Light!!!

JUST received 100 Gallons of the only Genuine KEROSENE OIL, warranted not to smoke, and entirely free from odor, for sale by

H. B REED & Co.

N B. We have the sole agency for the sale of this Oil in the city, and all other Oils sold under that name are a *Humbug!* H. B. R. & Co.

Dec. 4, 1858.

GOOD NEWS!

ALL who want to buy good and CHEAP GOODS are invited to call at

P. PIERR'S.

There they will find every thing right, in

Groceries and Dry Goods.

Molasses, prime article,
Golden Syrup,
Tea from 37½ to $1 00 per lb.
Coffee, 12½ cents per lb.
Sugar very low, and prime article.
Call and satisfy yourself of the truth.
GLASSWARE exceedingly low; CROCKERY cheap—cheaper than anywhere else.

Come, come, and see!

January 23d, 1858

DRIED FRUIT.

APPLES, Peaches, Prunes, Cherries, and Raisins, for sale at P. PIERR'S.

SUGAR—very low, by the barrell or retail, at P. PIERR'S

SYRUP and Prime Molasses, for sale by P. PIERR.

GLASSWARE, for sale at P. PIERR'S.

TOBACCO, Snuff, and Cigars, for sale by P. PIERR.

FEATHERS for sale by P. PIERR

ROBINSON'S

New Brick Store,

At the Old Stand in Fort Wayne.

This Wholesale and Retail

BOOT AND SHOE

MANUFACTORY,

AND LEATHER STORE

IS the most extensive establishment of the kind in this part of the country.

My Retail Room

is spacious and well filled from the styles of the White Satin, Bronze, French Kid, and Polish Slipper, to the FANCY GAITER and STOUT BOOT.

Merchants & Shoe Dealers

can be supplied as low as they can buy of Eastern Jobbing Houses, as I purchase direct from the Manufacturers in Eastern Villages, where the Jobbers buy their stock; and when my own

HOME MADE WORK

is added to the Eastern, a better stock is furnished.

Also: Sole Leather, Upper, Calf Skins, Kip Skins, Linings, Bindings, Lasts, Pegs and Findings.

Cash paid for Hides & Skins

JAMES H. ROBINSON.

Fort Wayne, Ind. May 15, 1858

HOSTETTER'S

STOMACH BITTERS.

IT is a fact that, at some period, every member of the human family is subject to disease or disturbance of the bodily functions; but, with the aid of a good tonic and the exercise of plain common sense, they may be able so to regulate the system as to secure permanent health. In order to accomplish this desired object, the true course to pursue is certainly that which will produce a natural state of things at the least hazard of vital strength and life. For this purpose, Dr. Hostetter has introduced to this country a preparation bearing his name, which is not a new medicine, but one that has been tried for years, giving satisfaction to all who have used it. The Bitters operate powerfully upon the stomach, bowels, and liver, restoring them to a healthy and vigorous action, and thus, by the simple process of strengthening nature, enable the system to triumph over disease.

For the cure of Dyspepsia, Indigestion, Nausea, Flatulency, Loss of Appetite, or any Bilious Complaints, arising from a morbid inaction of the Stomach or Bowels, producing Cramps, Dysentery, Colic, Cholera Morbus, &c., these Bitters have no equal.

Diarrhœa, dysentery or flux, so generally contracted by new settlers, and caused principally by the change of water and diet, will be speedily regulated by a brief use of this preparation. Dyspepsia, a disease which is probably more prevalent, in all its various forms, than any other, and the cause of which may always be attributed to derangements of the digestive organs, can be cured without fail by using HOSTETTER'S STOMACH BITTERS, as per directions on the bottle. For this disease every physician will recommend Bitters of some kind; then why not use an article known to be infallible? All nations have their Bitters, as a preventive of disease and strengthener of the system in general; and among them all there is not to be found a more healthy people than the Germans, from whom this preparation emanated, based upon scientific experiments which have tended to prove the value of this great preparation in the scale of medical science.

FEVER AND AGUE.—This trying and provoking disease, which fixes its relentless grasp on the body of man, reducing him to a mere shadow in a short time, and rendering him physically and mentally useless, can be driven from the body by the use of HOSTETTER'S RENOWNED BITTERS. Further, none of the above stated diseases can be contracted, even in exposed situations, if the Bitters are used as per directions. And as they neither create nausea nor offend the palate, and render unnecessary any change of diet or interruption of ordinary pursuits, but promote sound sleep and healthy digestion, the complaint is removed as speedily as is consistent with the production of a thorough and permanent cure.

For Persons in Advanced Years, who are suffering from an enfeebled constitution and infirm body, these Bitters are invaluable as a restorative of strength and vigor, and need only be tried to be appreciated. And to a mother while nursing these Bitters are indispensable, especially where the mother's nourishment is inadequate to the demands of the child, consequently her strength must yield, and here it is where a good tonic, such as Hostetter's Stomach Bitters, is needed to impart temporary strength and vigor to the system. Ladies should by all means try this remedy for all cases of debility, and, before so doing, should ask their physician, who, if he is acquainted with the virtue of the Bitters, will recommend their use in all cases of weakness.

CAUTION.—We caution the public against using any of the many imitations or counterfeits, but ask for HOSTETTER'S CELEBRATED STOMACH BITTERS, and see that each bottle has the words "Dr. J. Hostetter's Stomach Bitters" blown on the side of the bottle, and stamped on the metallic cap covering the cork, and observe that our autograph signature is on the label.

☞ Prepared and sold by HOSTETTER & SMITH, Pittsburgh, Pa., and sold by all druggists, grocers, and dealers generally throughout the United States, Canada, South America, and Germany.

For sale by H G Wagner, H B Reed & Co., Smith & Brackenridge, and Cutler & Washburn, Fort Wayne. y35

C. ORFF,

AGENT OF THE

WHEELER & WILSON Manf. Co,

The best

SEWING MACHINE

In the world.

Call and see a sample. If you want a nice present for your wife, go to ORFF'S and order a

SEWING MACHINE.

H. N. WARD,

Calhoun st., Fort Wayne in Stewart's building,

IMPORTER OF

CHINA,

Glass and Queensware,

SILVER PLATED

Tea Setts, Spoons, & Forks,

Castors, Butter Knives, Waiters and Goblets,

IVORY HANDLED KNIVES,

Common Knives—Forks,

Chamber Setts, Toilet Setts,

BRITANNIA WARE,

LOOKING GLASSES.

One Price Store, "For Cash Only."

The China and Queensware are imported direct from the manufactories of France and England, and the Glass Ware being of the best American makers.

Cincinnati prices is duplicated at the same price.

☞ A large assortment of Common Ware for country merchants. y30

Finest Picture Gallery in the West

DAGUERREOTYPE,

Ambrotype, AND Halype,

Photographic Rooms,

Over Evans' Store corner of Calhoun and Main sts

L. R. BRONK respectfully informs the ladies and gentlemen of Fort Wayne and vicinity that he has taken the Daguerrian Rooms recently occupied by Mr McDonald, over the store of S C Evans & Co., corner of Calhoun and Main Streets, where he will practice Photography in all its branches.

Mr Bronk, being a stranger in the city, and wishing to establish confidence in his skill as an artist, begs leave to mention the fact that he was principal operator for upwards of seven years in

Brady's National Gallery, New York City,

and executed those Pictures which were awarded the HIGHEST PREMIUMS at the World's Fair at London and at New York. Having located in this city, Mr Bronk will be happy to receive a call from those wishing

First Class Pictures,

And trusts from his long experience in the art, that he will be able to give entire satisfaction to all who may favor him with their patronage.

Something New!

THE BOUDOIR

Family Sewing Machine,

Cheapest, Best and most Reliable Machine yet offered to the Public.

THIS machine, which works with TWO threads making the double lock stitch, is now on exhibition at Mr Bronk's Gallery.

As this is the first opportunity the ladies of Fort Wayne have had of examining and buying this beautiful Sewing Machine, they are respectfully invited to call and examine. A lady will be in attendance and give efficient instructions to those wishing to purchase.

Fort Wayne, Jan 1st, 1859 y28

NEW

Grocery & Provision House

JOHN H. ARMSTRONG, & CO.

CITY and Country dealers will find at this Establishment every thing usually kept in the

Grocery Line,

of the best quality, and at the *lowest wholesale prices* Having purchased for CASH, and the selection made with great care, we hope to share a liberal patronage.

No. 3 Phœnix Block, Calhoun Street.

N.B.—We are buying all kinds of COUNTRY PRODUCE, and paying the *highest prices* having engagements permanently load for the same.

J. H. A. & Co.

Dec 31st, 1858 y—36

"Death to all Vermin!"

CASPAR'S RAT & MICE EXTERMINATOR

CASPAR'S

RAT AND MICE

Exterminator!

Prepared and for sale by

MEYER & BROTHER,

Wholesale and Retail Druggists.

An infallible destroyer of Rats, Mice, Cock Roaches, Croton Bugs, Ground Squirrels Moles, Ants, &c.

Put up in 25 and 50 cent boxes.

Rats do not die on the premises, but come out and die.

CAUTION.

Beware of spurious Rats, &c., Destroyers. None is *genuine* except the "cut of Caspar's Rat and Mice Exterminator" is on the label

MEYER & BROTHER,

Feb 4 y29 Fort Wayne, Ind.

The St. Joe Tannery

(Formerly H C GREY & Co.)

THIS Tannery is again in operation under the Firm of E WYETH & Co., who will pay the highest market price for any quantity of

Bark and Hides

delivered at the Tannery.

C WHEELER & Co.

Nov 25 y—22

NAPKINS AND TABLE LINEN

Of all styles and prices can be had at the Boston Dry Goods Store.

July 24th W T ABBOTT.

VORDERMARK & CO.,

WHOLESALE AND RETAIL

Boot and Shoe Store,

2 doors East of Clarke's st.

E. VORDERMARK having taken the two stores will carry on the business under the firm of VORDERMARK & CO., and the well known Old Boot and Shoe Store Calhoun St. They keep on hand a full stock of

BOOTS & SHOES

chiefly of their own make, which they warrant to be of superior quality. Their eastern work is bought or Cash from the best manufacturers, and they can sell on the lowest terms.

Being practical workmen, they will give particular attention to

Home Made & Custom Work

and can warrant their articles to be well and faithfully made, and of the best materials.

Calf and Kip Boots, Shoes, Brogans, and Ladies wear of all kinds.

Repairing done or made to measure.

June 20, 1858 y—5

Medical Notice.

DR CHARLES E STURGIS,

☞ Has resumed the practice of Medicine & Office over Nirdlinger's Drug Store. Entrance on Main st. Dr. Fincastle still occupies the Hamilton House.

Feb 11, 1859 y—13

BEST Eastern Cutting Springs, for sale by B. W. OAKLEY.

ROPE & CORDAGE for sale by B. W. OAKLEY.

SHEET LEAD and Lead Pipe, for sale by B. W. OAKLEY

CABLE, Ox and Trace Chains, for sale by B. W. OAKLEY.

HORSE BLANKETS, for sale by B. W. OAKLEY

MILL, X-Cut, and Circular SAWS, for sale by B. W. OAKLEY

WIRE CLOTH, Wire Sieves and Screens, for sale by B. W. OAKLEY

BURDEN'S Patent Horse Shoes, and best Horse Nails, for sale by B. W. OAKLEY.

BORING MACHINES for sale by B. W. OAKLEY.

COPPER and Iron Pumps, for sale by B. W. OAKLEY.

A Superior article of Carriage and Plow Bolts, for sale by B. W. OAKLEY.

A Fine variety of Bird Cages, for sale by B. W. OAKLEY

A Good assortment of Wire and Steel Rat Traps, for sale by B. W. OAKLEY

Fort Wayne, Nov. 20 h, 1858

Coal Oil vs. Gas!

The most brilliant and the least Expensive Light!

KEROSENE or COAL OIL—The very finest quality can always be had at WALL, MEYER & Co's.

We claim *no monopoly* for the sale of this article. We leave such **pretensions** to others

A Large Stock of Coal Oil LAMPS, at reduced Prices. Call at WALL, MEYER & Co's.

LUBRICATING OIL for Machinery—some thing new and superior to any heretofore used—can be had at WALL, MEYER, & Co's.

OIL for SEWING MACHINES, better than any in the city. WALL, MEYER & Co.

ROCKHILL HOUSE,

By

B. W. OAKLEY

IS now receiving and will keep constantly on hand the largest and best selected stock of

HARDWARE

ever offered in Fort Wayne, and having adopted the CASH SYSTEM will sell at the lowest rates. His stock embraces all that is usually kept in Hardware Stores. Consisting in part of all kinds of

Building Hardware,

such as Locks, Latches, Butts and Screws, Glass and Sash, Hook, Strap, and T Hinges, with all the *etceteras* necessary to trim a mansion or Cabin. Also,

Carpenters' Tools.

Hand and Rip Saws, Mortice, Framing and Firmer Chissels, Turners' Chissels and Gauges, with all the numberless little fixtures too numerous to mention.

BLACKSMITHS' TOOLS, Anvils, Vices, Bellows, Screw Plates, &c.

COOPERS' TOOLS, Heading, Hollowing, Backing, Stave, and Hoop Knives, Howels, Crows, Truss Hoops, &c.

Saddlery Hardware,

a very superior assortment containing all the *new styles* and latest *improvements* in Saddlery ware.

Carriage Trimmings

of all kinds. Patent and Enamelled Leathers and Enamelled Cloths of great variety and quality. A superior article of RUBBER CLOTH for Carriage Tops, equal to Leather. Head Linings, Damasks, Laces, &c., of great variety. Brass and Silver Hub Bands, Whip Sockets, &c.

BELTING.—Vulcanized Rubber and Machine Stretched Leather Belting, of all sizes, kept on hand Also, Rubber and Hemp PACKING.

IRON AND STEEL

a large stock of American, English, German, and Swedes Iron and Steel, best Russia Nail Rod, with a full assortment of NAILS and SPIKES, which are warranted good, or no sale.

We cannot stop to enumerate the half, but request our old patrons and the public to call and examine for themselves. We have adopted the

CASH SYSTEM

in our business, believing it the best for all. Small Profits and Ready Pay, is OUR MOTTO.

We again say, call and examine our stock. We believe we can convince most people that our goods are of a superior quality and very cheap; so call at

No. 79, Columbia st.

where we are always happy to show our goods. A word to our old customers who are indebted. Please call and settle; if you cannot pay, call and settle, so we can close our *Books*. Times are hard, but yet a good time to settle and balance old matters

Thankful for the past favors, and hoping for more to come, I remain, Yours,

B. W. OAKLEY.

FALL & WINTER CLOTHING

C. G. VOGEL,

Calhoun st., two doors south of P. Kise,

HAS just received his Fall Supply

Cloths, Cassimeres, Vestings, &c.,

Which he is prepared to make to measure, in the best and most fashionable style, and warrants to give entire satisfaction to his customers, in quality, workmanship and cheapness. He is also making up and keeps for sale a full stock of

Ready-made Clothing,

Coats, Over Coats, Pants Vests, &c., of all qualities.

His clothing is all home-made, and will be found superior to any eastern slop work.

Gent's Furnishing Goods, Shirts, Under-shirts, Drawers, Cravats, Handkerchiefs, etc., in great variety—all of which will be sold for cash

Cheaper than ever.

MRS. VOGEL also offers at the same place a neat and fashionable assortment of

MILLINERY,

Bonnets and Fancy Goods,

To which she invites the attention of Ladies, as she designs selling at the very lowest rates. Bonnets made up, and all kinds of Millinery Work promptly attended to.

Bonnets Altered, Cleaned and Pressed.

☞ Her SHOW ROOMS will be open for inspection on TUESDAY, October 12, h,

October 2, 1858. y14

ELM PARK NURSERY!

THE proprietors of this old and well established Nursery beg leave to call the attention of our friends and patrons to our superior collection of Strawberry plants which we offer at low rates, consisting in part of the following varieties;

urr's New Pine	37 cts per dozen.
Boston Pine	" "
Hovey's Seedling	50 "
Large Early Scarlet	50 "
Walker's Seedling	" "
Morgan Seedling	" "
Iowa	" "

Hooker, a new and valuable variety, 50 cts per doz

Longworthie, Peabody, and McEvoy's Superior Extra sellent sorts, at $1 25 per 100. These should now be planted to insure a partial crop next year. Every owner of a small or large plat of ground may, by a little care and attention raise Strawberries—the most luscious of all fruits—in abundance.

We also offer for sale a large and excellent collection of

Fruit & Ornamental Trees and Plants,

unusually low. Terms of sale cash or satisfactory reference.

J. HOMES & FLETCHER,

Ft Wayne, August 23, 1858 3t0

$25 TO $35!

S. F. PRATT'S PATENT

Double and Single Threaded Elastic Stitch

SEWING MACHINES!

THE Two Threaded Machine takes the same stitch as some of the hundred dollars machines; its work will not rip though every third stitch be cut. The machines are extremely simple and much less liable to get out of order than the more complicated high priced ones. They use the thread from the original spool without rewinding. They sew on all kinds of fabrics, either fine or coarse.

We invite all those looking for a good Sewing Machine to call at our sale rooms, and bring any kind of work with them, and test them to their satisfaction

Also, we have the best CARPET SWEEPER in the market. Price $3 00

Sales Rooms 115 Washington st., Boston, Mass.
" 148 Broadway, New York.
" 922 Chesnut st., Philadelphia Pa.

y6m19

BLANKETS.—White and Colored, from $2 00 to $12 00 a pair, may be found at

Sept. 8th, 1858. W. T. ABBOTT'S.

MANTEL ORNAMENTS.—China Gilt, the cheapest and most beautiful article in town, for sale by H. R. SCHWEGMAN.

A CARD.

WE take this opportunity of saying to our customers and the public, that we now have in store one of the largest and best assortment of

DRY GOODS AND GROCERIES

ever offered by us in this market

Our facilities for buying in the Eastern Market are unsurpassed by any other house in the State.—One of our firm JONAS W. TOWNLEY, devotes his whole time to the purchase of Goods in the New York, Boston and Philadelphia Market, which enables us, instead of purchasing and receiving all our Goods at one time, to have

New Goods arrive almost every day

We have, this Spring, received over seven hundred packages of goods, and more are on the way

Our assortment will be found complete in each department, and we invite the attention of *Merchants in town or country Farmers, Mechanics, and the public in general*, to give us a call, and we assure them our aim will be to give them Goods in our line, at

Wholesale or Retail,

as cheap as they can be afforded in this market.

One Price, and no abatement.

J. W. TOWNLEY & Co.

NAILS.—Wheeling Nails, of the best quality.

HEDEKIN & SON.

SIXPENNY FRONTS.—12 000 yards of last colored Prints for 6¼ cts a yard, for sale by

Sept 8 h, 1858. W. T. ABBOTT

---

50 BAGS Coffee, 2 bags Pepper,
5 " Spices, 1 bale Cloves,
25 boxes chewing tobacco 50 bbls smoking do.
25 bbls Sugars, 5 " Sperm Oil,
50 boxes Candles, 25 boxes Soap,
5 tierces Rice, 20 bbls Saleratus,
25 chests Tea, For sale by

H. R. SCHWEGMAN.

---

500 lbs live geese Feathers, for sale by

SCHWEGMAN

☞ WOODENWARE and Stoneware in any quantities at Brown's Provision Store.

Fresh Pearl Oysters received [illegible] whole cans, at the Provision Store of

JOHN BROWN'S.

GREAT EXHIBITION

OF THE

INDUSTRY of all NATIONS!

AT THE

Old Farmers' Depot,

No. 87 Columbia street, Fort Wayne, by

H. R. SCHWEGMAN.

GREAT inducements are offered to each and every one who wants to buy

FALL AND WINTER GOODS CHEAP!

I will make prices to suit the hard times, as I am determined to reduce my stock, and make room for a new spring assortment. I have a beautiful assortment of black and fancy Cassimeres, equal to any in the market: Black Cloths as low as 10s per yard; Sattinetts of all colors and qualities; Jeans, Tweeds and Linseys, which all will be disposed of CHEAP. Also a splendid assortment of

Wool Square and Long Shawls,

and single and double Brocha Shawls will be sold at eastern prices. Now is the time to buy a Shawl cheap—there is a chance for a grand bargain.

I have also a nice lot of

DRESS GOODS

all, such as all-wool Union Plaids, sold at cost; French Merinos of all colors, at 6 s; De Laines 20 cts; Coburgs, Alpaccas, De Baiges, which will be closed at bargains. Also wool and cotton Flannels of all colors and qualities; Blankets, Bed Spreads, Marseilles and Lancaster Quilts, at a reduced price. Muslins, brown and bleached Tickings of the best fabrics in the country; Linens of all descriptions, Drills, Bags, Batts, Wick and Twine at a low rate.

Carpets, Matting & Ruggs!

Oil Cloth Stair Carpets and Door Matts of all styles, astonishingly low, and sold cheaper than ever. An all wool Carpet sold at 4s.

A choice article of

GROCERIES

Hard to be beat in price and quality; Syrups, no better west of New York; Teas of the finest quality—I have the proof of my customers that it can't be beat in price and quality; Coffee, Sugars, Rice, Spices, Raisins, Currants and Prunes; Oils, Dye-Stuffs, Soaps, Candles, &c., to make my assortment of Groceries complete.

Crockery and China Ware,

The largest assortment in town, sold at eastern prices

70	pieces White Stone Ware for	$5	00
70	" Iron Stone Ware "	6	00
45	" Gilt China "	8	00

Mantel ornaments, Cups and Saucers with Mottoes, suitable for presents, in great variety, and sold less than ever, and all other Queensware sold accordingly. Also Rockingham and Yellow Ware.

A good assortment of

TABLE CUTLERY,

German Silver and Britannia Table and Tea Spoons, Looking Glass, Wood and Willow Ware, Brushes and Cordage, Nails, Glass and Sash.

All I ask is to give me a call and convince yourself of the fact. I am determined to sell cheap, and able to give satisfaction to each and every one.

The highest market price will be paid for all kinds of country produce

H. R. SCHWEGMAN.

SUGAR.

20 Bbls Crushed and Granulated Sugar,
150 Bbls New Orleans Sugar, for sale by

July 10, 1858. J. W. TOWNLEY & Co

W. H. BROOKS, Sr.

Grocery & Provision Store.

Fort Wayne, Ind.

HAVING purchased the entire stock of Groceries, Provisions, etc., of Louis T. Bourie, I am prepared to sell to all my friends, and patrons of the old stand, at fair prices for CASH, everything in my line, and will endeavor to keep up a good assortment of every thing that is palatable, and suit all tastes.

I have on hand nearly everything in the way of

GROCERIES,

Provisions, Fruits, Fish, Pickles, Nuts, &c. &c.

My terms are SMALL PROFITS, QUICK SALES, AND READY PAY, so come along with your cash.

☞ Goods sold at my house delivered FREE of expense to any part of the city.

The Highest Market Price Paid

for most all kinds of Country Produce, such as Butter, Eggs, Lard, &c. Bring along your Truck, Farmers, if you want money for it, or anything else.

Don't forget the place, No 5 Phoenix Block, formerly occupied by Drake & Bourie.

W. H. BROOKS, Sr.

Fort Wayne, Nov. 20th, 1858. 21-y

FRESH SUPPLY.

Hedekin & Son

HAVE received a new and full supply of the choicest

Family Groceries.

of all kinds, which they warrant to be of superior quality and will sell cheap

Also, a choice lot of superior

Pickles, Preserves, & Cove Fruits,

of all kinds, put up expressly for family use, and which will be found of the very finest quality.

CALL AND EXAMINE.

October 16th, 1858, 16

County Orders Wanted!

ON the Counties of Allen, Adams, Wells, Huntington, Kosciusco, Whitley, Noble, Lagrange, Steuben and DeKalb, by

J. W. TOWNLEY & Co.

Dec 11, 1858.

C. L. HILL

WHOLESALE AND RETAIL

Bookseller & Stationer,

Calhoun St., Fort Wayne.

School, Law, Medical and Miscellaneous Books; Writing, Wrapping and Printing Papers; Fancy Articles, &c.

Pianos, Melodeons, Guitars, and other MUSICAL INSTRUMENTS.

BOOK BINDING promptly executed.

LAND FOR SALE.

THE subscriber offers for sale about 160 acres of good Timbered land, in Section 36, Township 30, North of Range 15, twelve miles east of Fort Wayne, on the Ridge Road, laying between the Wabash Valley and the Pittsburg, Fort Wayne & Chicago Railroads. For particulars inquire of H Engeln, at the Engeln House, Calhoun Street, Fort Wayne

DANIEL KISTLER.

September 9th 1858 y11

ALFRED HATTERSLEY,

Gas and Steam Fitter,

BRASS FOUNDER & FINISHER,

Manufacturer of all kinds of

Gas, Steam and Water Cocks,

Main Street, west of Calhoun, FORT WAYNE.

Buildings Fitted up with Gas on short notice

☞ The highest price paid for OLD COPPER, BRASS and ZINC.

Has just received a large and splendid assortment of

Chandeliers, Brackets, Pendants, Glass Shades, &c,

Of the neatest and newest styles, which he will furnish and put up CHEAP FOR CASH.

A general assortment of Oil and Fluid LAMPS.

June 9, 1858. y-5'

GREAT WESTERN

Saddle Harness, Collars, & Trunk MANUFACTORY.

THE undersigned having been solicited by many citizens and old customers to open a first class factory of this kind has done so in his New Brick Store, partly occupied by H. C. Grey's Leather Store, No. 119, Columbia St., where he intends carrying on the business in all its branches on a larger scale than ever done in the West, for the purpose of supplying his customers at

Wholesale or Retail

with as good work as can be made in any of the Eastern cities, and at as low rates for CASH. He thinks it unnecessary to say much, as his name and long experience in the business and the quality of work sold by him when in this trade here for years, will be the means of securing to him all his old and scores of new Customers, who shall not go away dissatisfied. His arrangements for getting Collar leather and facilities for making collars will enable him to supply Saddlers and Country merchants from his Collar Factory with a better article and at lower rates than any other house in the West

Saddlery Hardware & Trimmings

always on hand and will be sold at a very small profit.

SAM'L C. SHOAFF.

Sept. 16th, 1858. y12

United States Mail Line

Ft. Wayne, Wolf Lake & Wawaka

STAGE.

THE subscriber is now running a Line of Stages, from Fort Wayne, via Heller's Corners, Cherubusco Meriam, Wolf Lake, Fort Michell and Albion, to Wawaka, on the Toledo & Goshen Airline Railroad.

Leave Fort Wayne Monday and Thursday, at	7 A M.
Arrive at Wolf Lake same days, by	5 P.M.
Leave Wolf Lake Wednesday & Saturday, at	7 A.M.
Arrive at Fort Wayne same days, by	5 P.M
Leave Wolf Lake Tuesday, Friday and Saturday, at	9 A.M.
Arrive at Wawaka same days, by	12 M.
Leave Wawaka Tuesday, Friday, and Saturday, at	1 P.M.
Arrive at Wolf Lake same days, by	4 P.M.

LIVERY STABLE.

In connection with the above he also keeps a Livery Stable on MAIN STREET, north-east of the State Bank, opposite Miller's Granite Furniture Store.

Horses and Carriages

of all descriptions to hire on reasonable terms.

MATTHIAS GLYNN.

Fort Wayne, Aug. 21, 1858. ply8

PURE LEMON JUICE—Identical with the expressed juice of Fresh Lemons For sale at *Apothecaries Hall.*

ENGLISH BREAKFAST and fine Oolong Teas, for sale at 61 Columbia steet.

J. U. WINSLOW.

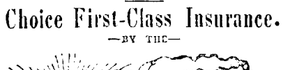

1858. 1858.

J. M. HILL. A. M. ORBISON

HILL & ORBISON,

(Successors to Hill, Orbison & Co.,)

Forwarding & Commission MERCHANTS

FORT WAYNE, IA.

By State Authority.

Choice First-Class Insurance.

—BY THE—

Incorporated 1819.—Charter Perpetual.

Cash Capital $1,000,000.

ABSOLUTE AND UNIMPAIRED.

With a Surplus of $506,387.88.

And the prestige of THIRTY-EIGHT YEARS success and experience.

Assets, January 1, 1858.

Cash in hand and deposites in Hartford Banks,	$ 518 123	69
Cash in transit and Agents' hands,	166 872	05
Money due the Company, secured by mortgage,	5 1 8	01
Real Estate unincumbered,	47 653	42
Bills Receivable,	35 177	18
	Market Value.	
102 Bonds 6, 7 and 10 per cent. interest annually,	102 000	00
657 Shares Railroad Stock,	51 146	00
60 do. Connecticut River Co. Stock,	1 250	00
50 do. Suffield Banks,	5 000	00
50 do. Westerly Bank "	5 000	00
35 do. Providence "	1 830	00
2300 do. Hartford "	199 068	00
3955 do. New York "	500 662	50
15 do. Jersey City "	1 425	00
100 do. U S Trust Co., N.Y. "	10 000	00
150 do. N Y L I and Trust Co. "	22 500	00
	$1 506 387	88
TOTAL LIABILITIES: Unsettled claims not due,	$173 926	81

LOSSES EQUITABLY ADJUSTED & PROMPTLY PAID.

Upwards of $11,000,000

Of Losses have been paid by the Ætna Insurance Co. in the past 38 years.

Fire and Inland Navigation.

Risks accepted at terms consistent with solvency and fair profit.

Especial attention given to Insurance of DWELLINGS *and Contents for terms of No 5 years.*

The progress of this corporation have been stable and uninterrupted through seasons of financial sunshine and storm, or periods eventful in or exempt from sweeping conflagrations and maritime disaster *Being long established on a cash basis*, the troubles of the credit system affect us in no material particular.

During "hard times" the security of reliable Insurance is an imperative duty—the ability of property owners to sustain loss being then much lessened.

Agencies in all the principal cities and towns throughout the State. Policies issued without delay, by any of the duly authorized Agents of the Company.

☞ Business attended to with dispatch and fidelity.

1y34 JOHN HOUGH, Agent.

Home Insurance Company

OF NEW YORK.

Office No. 4 Wall Street.

Cash Capital - - - - - -	$600.000 00
Surplus, over - - - - - -	250.000 00
Amount of Liabilities - -	41,110 00

THIS Company continues to Insure Buildings Merchandise, Ships in Port and their Cargoes, Household Furniture and Personal Property generally, against Loss or Damage by Fire, on favorable terms

Losses equitably adjusted and promptly paid.

JOAN HOUGH, Jr., *Agent,*
Fort Wayne, Ind.

September 24, 1858. 1y13

JAMES HUMPHREY'S STEAM Free and Lime Stone Works,

On the Canal, near the Rockhill House,

FORT WAYNE, IND.

STONE COAL.

F. W BUSHMAN

INFORMS Blacksmiths and others that he keeps constantly on hand, at his Coal Yard on the Canal Bank, west of the City Mills, a large supply of STONE COAL of various qualities. He has now in his Yard 2 000 bushels best Youghieny Coal, and 1,000 bushels Ohio Coal which he offers for sale on the lowest terms.

He also makes and keeps on hand

Plows, Wagons, Cultivators,

and other FARMING IMPLEMENTS, which he warrants to be good and well-made, and will sell cheap.

May 22d, 1858 1y47

C. W. NETTLEHORST. B. W. NETTLEHORST

NETTLEHORST & CO.,

MANUFACTURERS OF

Tin, Sheet Iron and Copper Ware

AND DEALERS IN

Stoves, Hollow Ware, &c.

Shop and Store Room in Edsall's Buildings, one door north of H B Reed's Drug Store.

WE keep contantly on hand a perfect assortment of

Cook, Parlor, & Box Stoves

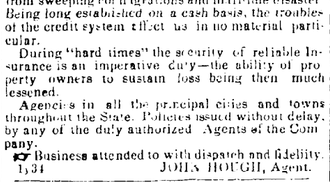

From the justly celebrated Foundries of Troy, N Y., embracing all of the latest improvements; and, also, many of the most approved Patterns of Ohio and Pensylvania Stoves We would therefore solicit those of our friends who want any thing in our line to give us a call We not only warrant our stoves, but also our TIN WARE, to give entire satisfaction, as we employ none but experienced Workmen.

P. S. If you want anything in the way of Job bing, such as

Eavetroughs Spouting, &c.,

Call at Nettlehorst & Co. We are prepared to do it with neatness and dispatch.

Nov. 14th, 1857,

BROWN'S NEW FAMILY PROVISION & GROCERY STORE,

Corner of Pearl and Harrison Streets,

FORT WAYNE, IND.

RAISINS—new crop, 50 boxes M. R. and Layers, for sale by the lb or box at JOHN BKOWN S.

CHOICE TURKISH FIGS, Prunes; Frail Dates Citrons, Cocoanuts, Peanuts shelled and unshelled, at JOHN BROWN,

DRIED Blackberries, Peaches and Apples, for sale by JOHN BROWN S.

CHOICE TEAS, black and green; Coffees of all kinds, at JOHN BROWN'S.

CHEESE—W. R., English, and Hamburgh, for sale at JOHN BROWN'S.

SYRUPS, Molasses and Sugars, a choice article of all kinds, at JOHN BROWN'S.

BEST PREMIUM.—We have 5 sizes of these Stoves; they are truly what their name indicate. For sale nowhere but at BRANDRIFF'S.

HONEY SOAP.—A large lot of this popular soap also an endless variety of Toilet Soaps, at *Apothecaries Hall.*

THE GREATEST

MEDICAL DISCOVERY Of the Age.

Mr. KENNEDY, of Roxbury, has discovered in one of our common Pasture Weeds, a remedy that cures

Every Kind of Humor,

FROM

The worst Scrofula down to a common Pimple

He has tried it in over eleven hundred cases and never failed except in two cases (both thunder humor) He has now in his possession over one hundred certificates of its value, all within twenty miles of Boston

TWO bottles are warranted to cure a nursing sore mouth.

One to three bottles will cure the worst kind of pimples on the face.

Two or three bottles will clear the system of biles.

Two bottles are warranted to cure the worst canker in the mouth or stomach.

Three or five bottles are warranted to cure the worst kind of Erysipelas.

One or two bottles are warranted to cure all humor in the eyes.

Two bottles are warranted to cure running of the ears and blotches among the hair.

Four to six bottles are warranted to cure corrupt and running ulcers.

One bottle will cure scaly eruptions of the skin

Two or three bottles are warranted to cure the worst kind of ringworm.

Two or three bottles are warranted to cure the most desperate case of rheumatism.

Three to four bottles are warranted to cure salt rheum.

Five to eight bottles will cure the worst case of scrofula,

One tablespoonful per day will prevent chills and fever

A benefit is always experienced from the first bottle, and a perfect cure is warranted when the above quantity is taken.

ROXBURY, MASS,

DEAR MADAM.—The reputation of the Medical Discovery, in curing all kinds of humors, is so well established by the unanimous voice of all who have ever used it, that I need not say anything on the subject, as the most skilful physicians and the most careful Druggists in the country are unanimous in its praise.

In presenting the Medical Discovery to your notice I do it with a full knowledge of its curative powers, in relieving all, and curing most of those diseases to which you are unfortunately so liable. That most excruciating disease to an affectionate mother,

NURSING SORE MOUTH,

Is cured as if by a miracle; your own temper is restored to its natural sweetness, and your babe from short and fretful naps to calm and sweet slumbers: and the Medical Discovery becomes a fountain of blessing to your husband and household.

In the more advanced stages of

CANKER

It extends to the stomach, causing

DYSPEPSIA.

which is nothing but canker on the stomach; then to the intestines and

KIDNEYS

creating a sinking, gone feeling, and an indifference even to the cares of your family.

Your stomach is

RAW AND INFLAMED,

your food distresses you, and you can only take certain kinds, and even of that *your system* does not get half the nourishment it contains as the acrimonious fluid of the canker eats it up; then your complexion loses its bloom and becomes sallow or greenish and your best day is gone. For want of nourishment *your system* becomes loose and flabby, and the *three* of your body become relaxed. Then follow a train of diseases which the Medical Discovery is particularly

ADAPTED TO CURE;

Palpitation of the heart, pain in the side, weakness of the spine and small of the back, pain or the hip joint when you retire, irregularity of the bowels, and also, that most excruciating of diseases, the

PILES.

How many thousands of poor women are suffering from this disease and pining away a miserable life, and their next door neighbor does not know the cause I wish to impress on your mind that good old proverb "An ounce of prevention is better than a pound of cure." In the

MEDICAL DISCOVERY

you have both the preventative and the cure, with this great and good quality, that it will never, under any circumstances, do you any injury.

No change of diet ever necessary—eat the best you can get and enough of it.

DIRECTIONS FOR USE. Adults, one table spoonful per day;—Children over ten years, dessert spoonful;—Children from five to eight years, tea spoonful As no directions can be applicable to all constitutions take sufficient to operate on the bowels twice a day.

DONALD KENNEDY.

Price $1 00

Sold by Wall & Meyer, H. B. Reed,
C. Nill, Smith & Brackenridge
And Druggists generally. 1y42

B. RANDALL,

PROPRIETOR OF

I. M. SINGER'S

Patent Sewing Machine,

of the State of Pennsylvania (except the counties of Erie, Alleghaney and Philadelphia) State of Wisconsin, and the northern part of Indiana.

THE world wide reputation of these machines renders puffing unnecessary. All who have used Singer's Machines testify to their superior merits over all others. Over 12 000 have been sold and are now in active operation, and not one has proved a failure! By simply changing the needle and thread the same machine will execute perfectly every variety of work, coarse or fine, on cloth or leather. From $200 to $500 a year can be cleared by an individual using this machine more than can be cleared by hand.

Singer has also brought out a new

FAMILY MACHINE,

highly ornamented, which for beauty and expedition far surpasses all other Family Machines. These machines use two threads, forming a lock stitch in the centre of the goods sewed, and making a perfect back stitch on both sides of the cloth, which makes a seam much stronger and harder to rip than hand sewing, and does not use more than two thirds as much thread as the chain stitch machine.

These machines are for sale by the undersigned, at his office on North Fifth Street, opposite Good's Hotel, Reading, Pennsylvania;

Also by T. E. EYANSON, Traveling Agent in Indiana. Silk, Needles, Oil, and Thread for sale by T. E. EYANSON,

B. RANDALL,
Reading, Penn.

1y44.

COMPARET, HUBBELL & Co.,

Forwarding & Commission Merchants,

FORT WAYNE, IND.

WE receive, Store, and Forward Goods by the Pittsburgh, Fort Wayne & Chicago, and the Toledo, Wabash, & Western Railroads, and by the Wabash & Erie Canal, and deal in all kinds of

PRODUCE,

Salt, Fish Nails, Pork, Beef, Flour, Glass, Coal, &c.

☞ We are also Agents for

Fairbank's Celebrated Scales

and

DUPONT'S GUN POWDER,

For Sporting and Blasting purposes. And for

Peacock & Son's Steel Plow.

Our Warehouse is well located on the Canal Basin t the east end of Columbia street, at the termination of the side track of the Pittsburgh, Fort Wayne, Chicago Railroad.

Fort Wayne, April 1 1857.

J. W. UNDERHILL. WM. R. UNDERHILL.

UNDERHILL & CO.,

(Successors to P. Underhill,)

DEALERS IN

MARBLE MONUMENTS,

Head-Stones, Mantels, Cabinet Slabs, &c.,

Water Lime, Plaster Paris and Land Plaster.

The largest Establishment in the West.

Main st., two blocks west of Calhoun st.,

Fort Wayne,

And WARSAW, Ind.

GLASS, Sash, Nails, Prunes, Dates Figs, M R Raisins, Layer do., English Currants Sardines, &c., &c., to be had at BROWN S

10,000 Lbs. of SHEET IRON and Stove Pipe for sale at BRANDRIFF'S.

DRIED APPLES—A very superior article, for sale at the new Grocery Store.

HEDEKIN & SON.

PIANO FORTE BROOM

HILL & JACOBS having opened rooms for the sale of Piano Fortes and other Musical Instruments, keep on hand a full assortment of

Piano Fortes & Melodeons,

of various styles and qualities, from the most celebrated Manufactories in the United States.

SHEET MUSIC—A large collection kept on hand. New Music constantly received.

A fine assortment of

Guitars, Violins, Flutes, &c.

Also Violin and Guitar Strings. In fact, almost every thing in the music line.

Feb. 6, 1856.

EAGLE DRUG STORE.

G. C. NILL, PROPRIETOR,

Corner of Calhoun and Main Streets.

CONSTANTLY ON HAND a fine assortment of

DRUGS, MEDICINES,

CHEMICALS,
PAINTS, OILS,
VARNISHES,
DYE-STUFFS,
GLASSWARE,
WINDOW GLASS
AND PUTTY.
BRUSHES of all kinds,
PERFUMERY, SOAPS,
AND FANCY ARTICLES.

Tobacco, Cigars and Snuffs

PATENT MEDICINES.

Pure Wines & Brandies.

CUSTOMERS AND PHYSICIANS will always find at his establishment fresh and unadulterated Medicines, which will be sold on liberal terms

---

Great Speculation!

I WILL SELL, on extremely reasonable terms, my FIRST CLASS

FLOURING MILL.

THREE RUN OF STONES, situated in the heart of the city of Huntington, county of Huntington in Indiana. Payments to suit the purchaser. Any person desirous of engaging in said business will find it to their interest to embrace the present opportunity of investing money, as I am anxious to dispose of the above property, and will make the terms suit the purchaser.

Enquire of F. S. AVALINE, Fort Wayne, or A. M. COMSTOCK, Huntington.

Leather & Findings.

FRY & CHEESMAN,

WELL and long known in this city, have opened up, in connection with their Tannery, a

Leather Store

On Columbia st., Fort Wayne,

In the room formerly occupied by R W. Taylor & Co. west of Calhoun, where they keep a full assortment of Leather, such as

FRENCH CALF,
SOLE LEATHER, all kinds,
UPPER LEATHER,
COMMON CALF,
KIP SKIN,
HEAVY UPPER,
EASTERN do all kinds,
SHOEMAKER'S FINDINGS,
HARNESS LEATHER,
BRIDLE LEATHER,
ALL KINDS OF LININGS
ETC., ETC., ETC.

All of which they will sell to the trade, or by retail, and at prices which will be of advantage to the buyer

Their facilities for making Leather are as good as any in the city, and hence, they can sell cheap as any.

N. B.—They buy Hides and Pelts.

50,000 HIDES WANTED,

For which the highest cash prices will be paid Call and examine our stock.

Fort Wayne, Oct 2d, 1857. 1y

Stewart's Large Oven, Air-Tight,

SUMMER AND WINTER

COOKING STOVE,

COMBINING economy of fuel and time perfection in Cooking and Baking, with great durability and convenience. This is warranted to be

The Best and most complete Cooking Stove

now made, and by a peculiar arrangement of reflectors, the heat may be all retained in the stove and the room kept cool and pleasant. A great saving is thus effected, and the comfort of those using the stove secured. *House keepers are* invited to call and examine this triumph of modern invention

For sale by A. B. BRANDRIFF.

July 24, 1857. *Sign of the Golden Stove.*

HARDWARE.

OLIVER P. MORGAN,

Successor to H. Durrie,

No 81 Columbia street, Fort Wayne, Ind

OFFERS a large assortment of STOVES which for quality and variety is equal to any in this market, at *greatly reduced prices*. Purchasers will find it to their advantage to call at least before buying elsewhere.

He is now receiving a large variety of

HARDWARE,

AMERICAN & FOREIGN BAR IRON

AND STEEL, OF ALL SIZES,

Axles Elliptic Springs, Anvils, Bellows, Vices.

and other heavy goods, which in variety will compare with any stock in this vicinity.

FARMER'S GOODS,

such as Chains of all kinds, Shovels, Spades, Scoops, Forks, Grubbing Hoes, Picks, &c., &c.

Building Materials

including Nails, Sash and Glass, of all sizes. DOOR TRIMMINGS—Locks, Latches, Butts, Screws, &c.

MECHANICS' TOOLS for Carpenters and Joiners, Blacksmiths and Coopers, fully up to the times in shape and quality.

Saddlers' Hardware & Gunsmiths' Trimmings,

of a greater variety than is usually found

TABLE & POCKET CUTLERY,

Plated and Britannia Castors, Tea and Table Spoons, Forks, &c.

SOLAR & FLUID LAMPS,

Britannia Tea Setts Curtain Cornices and Bands together with

HOUSE FURNISHING GOODS

of every kind and variety.

He is prepared to execute any order for the manufacture of

Tin, Sheet Iron, and Copper Work.

To Merchants he offers an assortment of TIN WARE, warranted in quality, at *Lower Prices* than usual

Tin Plate and Tinners' Goods always on hand.

Dec. 19, 1856. —y25

H. WILLIAMS, A. C HUESTIS.

WILLIAMS & HUESTIS,

WHOLESALE DEALERS IN

GROCERIES,

Fruit, Glass, Nails, Woodenware,

Butter, Cheese, Eggs, Lard, &c.,

No. 85 Columbia street,

FORT WAYNE, IND.

MERCHANTS supplied with Groceries of all kinds, on as favorable terms, all things considered, as can be purchased in *any market.*

☞ *All orders filled with dispatch.* ☜

Jan, 17, 1857. 1y29

A Large stock of
LARD OIL,
SPERM OIL, and
BURNING FLUID.

Also, Iceland Moss Paste- a delicious remedy for Coughs and Colds; Gum Drops, Jujube Paste, and Spruce Gum, at MEYER & BROS.,

No. 95 Columbia Street. *No. 95 Columbia Street.*

MEYER, & BROS,

WHOLESALE & RETAIL DEALERS IN

Drugs, Medicines, Chemicals,

PAINTS, OILS, VARNISHES, DYESTUFFS.

Patent Medicines, Surgical Instruments Glassware, Window Glass, Brushes,

of all kinds,

Pure Wines & Brandies

Perfumery Soaps, and Fancy Articles,

ARE constantly receiving fresh supplies of articles in their line direct from New York and Boston.

Country Merchants and Physicians are respectfully invited to call and examine our stock. All Drugs and Medicines will be warranted pure and unadulterated, having been selected with care from some of the best Eastern Houses.

A Superior selection of MEDICINAL WINES and Liquors, just received by

Feb. 27 MEYER & BROS.

FOR SALE.

I OFFER for sale on liberal terms of payment: LOTS 11 and 12 in block 24, Ewing's Addition, (my late residence), price $3,000.

Also the middle 20 feet (adjoining Mr. F. Nirdlinger's, of lot 540, Hanna's addition Price $1,000.

32 Acres of Land, 1¼ mile from town, adjoining James Embey's farm on the south, and Simon Edsall's farm on the west; 40 acres are well cleared and fenced. Price $1,000.

80 Acres of Land near the Piqua Road, 24 miles from Fort Wayne, 8 acres cleared, the balance well timbered. Price $2 000

The above property is rapidly rising in value, and presents a rare opportunity to investment to persons desiring property and near Fort Wayne.

I also offer for sale, in lots to suit buyers, Lots and Out Lots in New Haven, and over 7,000 acres of valuable timbered and farming lands, on and near the Lake Erie, Wabash & St. Louis, and Fifth & Fort Wayne Railroads, in the eastern part of Allen County.

JOSEPH K. EDGERTON.

Fort Wayne, March 28, 1856. tf—30

LATEST NEWS!

Reported expressly for CARIER & WEHMER, by the Telegraph Line *The Rumor.*

END OF THE WAR IN PALESTINE!

Jerusalem Bombarded and Taken

By the French and Germans!

Carier & Wehmer,

Wholesale Liquor Dealers,

63 Columbia St., Fort Wayne, Ind.

HAVE just received the largest and best selected assortment of the following articles, which they are ready to sell at lower figures than any house in the State.

Brandies—

1 Champagne Brandy.
2 French do.
3 Cognac do of Rasteau de Sazarac, Pinet Castillon, and Otard Dupuy.
4 Catawba do.
5 Domestic do.
6 Cherry do.
7 Kommel do.

***Gin*—Schiedam Shnapps.**

Cordials—

Bordeaux,
Anisette,
Maraschino,
Curacao,
Absinthe,
Brandy Fruits

Whiskey—

Rye Whiskey. Monongahla. Bourbon.

Wines

Haut Sauterne.
Claret, Rhine.
Champagne. Madeira
Muscat. Sherry. Catawba.
Port. Malaga.
Ginger,

***Rum*—Jamaica. Santa Cruz. Batavia.**

AGENTS for the sale of Hostetter's celebrated Stomach Bitters, and also for Greene's Aromatic Sap.

Also a large assortment of imported and domestic CIGARS, SARDINES, &c., &c.

May 23, 1857. 47

Stoves! Stoves!

WE have contracted for $12000 worth of STOVES to be delivered this fall, and manufactured from HANGING ROCK metal, known to all to be the best metal in the world for stoves, made of superior weight, and warranted not to break by fire, bought at low figures, and our customers shall reap the benefit

COMETS.—We have six sizes of the Comet flat top cooking stoves—the best stove sold in any

The Fort Wayne Sentinel.

VOL 19 NO 41 | FORT WAYNE, INDIANA, SATURDAY, APRIL 9, 1859 | WHOLE NO. 1349

THOMAS TIGAR,
[EDITOR AND PUBLISHER.

OFFICE.—Corner of Pearl and Calhoun streets, Third Story, opposite P. Kiser.

TERMS:

Two Dollars per annum, in Advance; Two Dollars Fifty Cents at the end of Six Months; or Three Dollars at the end of the Year.

No paper discontinued until all arrearages are paid up, except at the option of the publisher.

Advertisements inserted at One Dollar per Square of Ten lines for the first three weeks, and half that rate for subsequent insertions.

A liberal allowance made to those who advertise by the year.

JOB PRINTING

Executed with neatness, accuracy and dispatch, and on the most reasonable terms.

General Insurance Agency,
FORT WAYNE, IND.

Etna Fire & Mar Insurance Co.,
Hartford, Connecticut.—Capital $300,000.

MERCHANTS FIRE & MARINE INS. Co.
Philadelphia, Pennsylvania.—Capital $400,000.

STAR FIRE & MARINE INS. Co.
Ogdensburgh, N.Y.—Capital $150,000.

The above Companies have all their capital paid in, and have complied with all the conditions of the late Act of the Legislature relating to Foreign Insurance Companies, thus affording ample guarantees to the insured.

JOHN HOUGH, Jr.
Fort Wayne, Oct. 30, 1851. y17.

ATTORNEYS-AT-LAW.

JOHN J. GLENN,
Attorney-at-Law,
FORT WAYNE, Ind.

Office on Calhoun street, over J. C. Bruce's Store. y—13

O. M. WILSON,
ATTORNEY-AT-LAW AND NOTARY PUBLIC.

TAXES paid for non-residents, Collections made, and all business pertaining to Real or Personal Estate attended to promptly. AGENT for the *Peoria Insurance Company*, Capital $500,000.

☞ Office: At the Republican Office, Calhoun Street.

HOUGH & JONES, Attorneys and Counsellors at Law, will attend to all legal business entrusted to their care, and will give special attention to the collecting and securing of debts throughout the State.

Office—Calhoun street.

L. M. NINDE, Attorney and Counsellor at Law.

Office—General Calhoun and Pearl streets, under the Sentinel Office.

WM. W. CARSON, Attorney and Counsellor at Law.

Office—On Calhoun street, one door south of P. Kiser's (second story)

E. P. RANDALL, Attorney and Counsellor at Law, and Master in Chancery.

Office: Clinton street, two doors south of H. Colerick's Brick Store.

R. BRACKENRIDGE, Jun., Attorney and Counsellor at Law, will attend to the Collection, Adjustment or Securing of Debts, the payment of Taxes, purchase and sale of Lands, and all business of like in any part of Indiana.

Office:—Corner of Pearl and Calhoun streets, under the Sentinel Office.

THOMAS MEEGAN,
NOTARY PUBLIC,
Can be seen at the AUDITOR'S OFFICE,
Fort Wayne, Ind.

PARTICULAR attention given to the sale and purchase of Real Estate, and to the execution of Deeds, Mortgages, Bonds, &c., and all official documents. y17

MEDICAL NOTICES.

Dr. W. D. STEWART

WOULD respectfully announce to the citizens of Fort Wayne and vicinity that he has returned to and permanently located in Fort Wayne, where he will attend to practice of Medicine as Surgery.

Residence in 4th door of Berry street, two doors west of the 2d Presbyterian Church. Office on Clinton street, immediately over the Post Office.

May 24, 1857. v11

Dr. C. S. Smith.

Office on Calhoun street, over Ruff's Book Store.
Fort Wayne, July 7th. y—1

HOMŒOPATHY.

P. M. LEONARD, M. D., respectfully tenders his professional services to the citizens of Fort Wayne and vicinity, as Homœopathic Physician and Surgeon. He may be found at the residence of Dr. Brooks, on Calhoun street, in building north of Canal Bridge, at all times when not professionally engaged.

I. KNAPP, M. D.,
Surgeon - Dentist,

Office,—Bank Branch Buildings,
FORT WAYNE, IND.

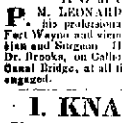

DR. KNAPP has facilities for promptly inserting Teeth in full or partial sets. His new style of raised and double backings are universally admitted to be unrivalled in strength and beauty of finish.

Teeth Filled with care and fidelity.

All Work Warranted.

Acknowledgements are due to friends in the Medical Profession for favorable notices, to which the reader is referred below!

I have lately examined Teeth for rather more than a dozen of Knapp's *successfully filled* by Dr. Knapp, which had been condemned by Dentists of large experience, more than three years previous.

CHAS. E. STURGIS M. D.

We have had opportunities of examining a large number of full and partial sets of teeth made by Dr. Knapp, and we, unhesitatingly pronounce them, in adaptation to the mouth, beauty (or naturalness) of expression, strength, and purity of material, to be equalled only by the best work made in eastern cities.

S. A. FREEMAN, M. D.
JOHN S. IRWIN, M. D.

Having availed ourselves of Dr. Knapp's Professional services, and seen much of his work, we cordially concur in the above endorsements.

C. SHIVELY, M. D.
H. WERDEBAUGH, M. D.
H. S. WOODWORTH, M. D.
I. BRIGGS, M. D.
W. H. HOSKINS, M. D.
J. C. BOWAN, M. D.
L. B. MENDENHALL, M. D.
A. S. AYRES, M. D.
P. M. LEONARD, M. D.

Having employed Dr. Knapp in my family, and being familiar with his practice in other families, I take pleasure in recommending him to all who may require dental operations.

E. P. AYRES, M. D.

Fort Wayne June 15th, 1858. tf—51

DENTISTRY.

Drs. MAWSON & HALLIWELL.
Surgeon Dentists,

FROM Cleveland, O. inform the Citizens of Fort Wayne and surrounding Country that they have taken up their abode in this City for the purpose of practising their profession. Many years experience in North & South America enables them to give entire satisfaction to all persons who need their services; they have the latest improvements in Dentistry, viz for inserting teeth; viz Vulcanized India rubber, Porcelain, Gloucester, exclusive of gold and silver plates. Filling teeth Crystal gold foil, Gold foil Enamelled Cement Tin foil &c.

Teeth cleaned, Extracted and all operations appertaining to their profession performed with skill and ease. Children's Teeth, where every thing depends on having a regular set of teeth, will be carefully operated on.

Teeth inserted with the latest improvements, that will last for life by the most scientific observers. Charges moderate, and all their work warranted.

Office, Corner Main & Calhoun Streets, above Mill's Dry Store.

Fort Wayne, August 25, 1858. 6l

Fifth Year of the Enterprise.

New List of Gifts
For 1859.
CATALOGUES FREE TO ALL.
G. G. EVANS,
At his original Gift Book Store,
No. 439 Chesnut Street, Philadelphia,

Commences the New Year, with an enlarged Catalogue, a greater variety of Gifts, increased facilities for buying Goods and doing business, and is now prepared to offer greater inducements to Book buyers than ever before. Time has proved that the G. G. System is permanent. EVANS has determined to prove that his Establishment is conducted nearer that system in a more liberal and impartial manner than any other. Having lived down almost all opposition, and having the legitimacy of his plan of operation acknowledged from Maine to California, he can afford to be generous. Try him, and judge for yourself.

SCHEDULE OF GIFTS.

Patent English Lever Gold Watches,	$100 00
Patent Anchor Lever Gold Watches,	50 00
Ladies' 18k. Hunting Gold Lever Watches,	50 00
Ladies' 18k. Open Gold Lever Watches, open dial,	35 00
Gents' Silver Lever Watches,	15 00
Gents' Silver Lever Watches,	15 00
Gents' Silver Lepine Watches,	12 00
Parlor Time Pieces, new pattern,	10 00
Ladies' Elegant Black Silk Dress Patterns,	15 00
Lepine Watch do do	10 00
Ladies' Chaste Satin, (Plain and Drapd.) extra fine,	15 00
Ladies' do do do	10 00
Ladies' Silk Barcges, Stripe Settings,	10 00
Ladies' Gold Bracelets, plain or engraved Bands,	7 50
Gents' Solid Gold Vest Chains, new pattern,	15 00
Gents' Best English Plated Vest Chains,	5 00
Ladies' Bands, or Chatelaine Chains, do do,	15 00
Large Gold Spring Lockets, with double cases,	10 00
Large Gold Snap lockets, do do,	5 00
Medium size Nun Lockets, do do,	3 00
Heavy Gold Pencil Cases, with gold Pens,	7 50
Superior Gold Pens, with Holders and Box,	3 00
Ladies' Gold Pencil Cases,	2 00
Gents' heavy Gold Pencils,	2 50
Gents' Gold Pens, with Silver Extension Pencils,	2 00
Ladies' Gold Pens, in Silver or Pearl Ivory Holders,	1 50
Ladies' Wooden Gold Stone Sets,	12 00
Ladies' Florentine Sets, Pin and Drops,	10 00
Ladies' do Jet Sets, do do,	7 50
Ladies' Lava do do,	10 00
Ladies' Cameo Pins, large size,	5 00
Ladies' do medium,	3 50
Ladies' do small,	2 50
Ladies' Gold Stone Pins, small,	2 50
Ladies' Gold and Glass Miniature or Hair Pins,	2 00
Ladies' Plain Gold Pins, new patterns,	2 50
Ladies' do Ear Rings,	2 00
Misses' do Gold Pins,	1 50
Gents' Cameo Pins, complete sets,	2 00
Gents' Single Stone Pins,	1 00
Gents' Cameo or Mosaic Button Studs,	4 50
Gents' Engraved Gold do do,	2 50
Gents' Plain do do do,	2 00
Gents' Sleeve Buttons,	2 50
Ladies' do,	1 50
Ladies' Pearl Gold Cases,	5 00
Ladies' Cameo, Mosaic, or Gold Stone Ribbon Pins,	2 50
Gents' Silver Pencils,	75
Gents' Pearl Gold Knives, 3 Blades, best quality,	1 00
Gents' Ladies' Ivory do do do,	75
Misses' Ivory Pens,	2 50
Gents' Gold Pencil Case and Pencils combined,	2 00
Gents' Gold Toothpicks, with Studs,	2 00
Gents' Gold Rings, with Stone Settings,	2 50
Ladies' do do do,	2 00
Jet Silver Plated Tete Pieces,	2 00
Silver Plated Butter Knives,	1 00
Gents' or Ladies' Pearl Portemonnaies,	2 00
Gents' Gold Watch Keepers, Vest Hooks,	1 00
Ladies' Florentine Breast Pins,	3 50
Ladies' Jet do do	2 50
Ladies' Lava do do	5 00
Ladies' Cameo Ear Drops,	4 50
Misses' do do,	2 50
Misses' Ear Drops, with Stone Setting,	2 00
Misses' Gold Thimbles, Half Bright Band,	1 00
Ladies' do do do,	2 00
Gents' Steel Pens,	1 00
Gents' Jet Studs,	2 00
Gents' Jet Sleeve Buttons,	2 00
Gents' Opera Gold Pencils,	50
Miscellaneous Gifts, not enumerated in the above list, varying in value from	25 cents to $25 00

☞ $500 worth of the above Gifts will be impartially distributed among Purchasers with every $1000 worth of Books sold. All Books sold at Publishers' lowest prices.

All Books that Evans does not publish himself are bought direct from Publishers and in large quantities. Books to retailers invite them to be found on his Catalogue, at prices which would be an inducement even without the Gift System, which offers so many additional advantages.

Works by the most popular authors, living and dead, in all styles, from the most costly to the plain and substantial, at astonishing low prices.

CATALOGUES SENT FREE TO ANY ADDRESS.

Bayard Taylor's Travels,	Works of Dean Swift,
Works of Miss Bremer,	" Judge Haliburton,
" Cooper,	" Dr. Lardner,
" Dr. Dick,	" Lawrence Sterne,
" Addison,	Waverley Novels,
" Oliver Goldy,	Works of Benjamin Franklin,
" Dr. Johnson,	" Thos. Chalmers,
" J. F. Cooper,	" Charles Dickens,
" J. T. Headley,	" Mrs. Southern (the
" Frank Forrester,	" Charles Lever,
" Hugh Miller,	" Mrs. Sedgwick,
" Capt. Mayne Reid,	" Virginia Townsend,
" Barnum's Life, &c.	" M. J. Sprague,
" Washington Irving,	" T. S. Arthur,
" Grace Aguilar,	" A. S. Roe,
" Rev. C. H. Spurgeon,	" Mrs. Thompson,
" Capt. Marryatt,	" Sam Slick,
" Peter Parley,	" Joar Arabia,
" Mrs. Hentz,	" Matthew Bertrand,
" Scandal,	" Mary Howitt,
" Spelling,	" Charles Lamb,
" Percy,	" Reginald Heber,
" Wirkes,	" Lorraine Dow,
" Burton,	" Lord Bacon.

HISTORY AND BIOGRAPHY OF THE MOST CELEBRATED AUTHORS.

Allison,	Hancroft,
Hume,	Goodrich,
Macaulay,	Russell,
Prescott,	Ferguson,
Gibbon,	Hollis,
Robertson,	Lord,
Hamilton,	Sparks.

And a host of others too numerous to mention.

THE ANCIENT AND MODERN POETS.

Butler,	Milton,
T. B. Read,	Spencer,
Mrs. Hemans,	Chaucer,
Byron,	Mrs. Hemans,
Scott,	Mrs. Norton,
Moore,	Goethe,
Bryden,	Longfellow,
Pope,	Tenn. son,
Burns,	Cowper,
Lady Hest	Whittier,
Mrs. Sigourney,	Hanks,
Rogers,	E. W. Ellsworth,
Southey,	Hood,
H. Kirk White,	Tupper,
Thos.	Galesmith,
Miss Jamieson,	Wordsworth,
Alice Carey,	Shelley,
Keats,	Montgomery,
Edgar A. Poe,	Dryden.

He has the above in all styles of binding, from plain cloth to the finest calf or Morocco, to suit all classes of purchasers. He sells them as cheap as any other house in the country, besides the additional advantage of a Gift with each Book sold.

ALBUMS FOR THE LADIES.

Albums of sizes and styles of binding, to suit all tastes, profusely illustrated with magnificent Steel Engravings.

MISCELLANEOUS AND ILLUMINATED BOOKS.

Methodist Hymn Books,	Episcopal Prayer Books,
Baptist Hymn Books,	Catholic Prayer Books,
Lutheran Hymn Books,	Presbyterian Hymn Books.

Of all sizes, and bound in all styles, Arabesque, Turkey Morocco, Antique, Velvet, &c., with and without clasps.

FAMILY BIBLES.

A large assortment of Family Bibles of all descriptions and all prices, from $1 to $50, illustrated with fine engravings, printed with a large type, and in the various styles of binding, from the simplest to the most ornamental. Also, Pulpit Bibles, in various styles, at low prices.

☞ A complete classified Catalogue of Books, in every department of literature, containing a complete List of Gifts, with full instructions to Agents and persons forming clubs, will be sent free to any part of the Union. Persons sending for Lists or Circulars should have it as book of reference before making out their lists. Send for it, and you will be convinced of the cheapness and variety of the Books, religious being pleased with the liberality of the system.

Orders from the country promptly and satisfactorily filled, and goods sent by mail or express to any part of the country. Any book published in the United States, the retail price of which is One Dollar or upwards, will be promptly sent by mail on receipt of publisher's price, with postage as per catalogue.

Liberal commissions allowed to all persons forming Clubs. Persons acting as Agents for us can reap all the advantages of the Gift system without any cost to themselves, thus getting a Library of good Books in a very short time; besides which the Gifts received with the commission books, will sell for more than enough to repay them for their trouble.

Agents wanted in every town in the Union—rooms wishing to act as such, and all those obtaining a Catalogue, will confer a favor by sending their address to

G. G. EVANS,
Gift Book Store and Publishing House,
3m32 439 Chesnut st., Philadelphia, Pa.

REMOVAL.

N. B. FREEMAN & Co. have removed their Stock of Goods to

73 Columbia st.,
(Graham and Rudisaile old stand),

Where they are opening a NEW STOCK of the latest styles, at greatly reduced prices. All are invited to call and examine our goods before purchasing.

Fort Wayne, October 28, 1858 6m18

RAILROAD NOTICE.

THE PITTSBURGH, F. WAYNE & CHICAGO Railroad Company

WITH its ample rolling stock and equipment, is prepared to transport Passengers and Freight from

Philadelphia & Pittsburgh to Chicago,
ST. LOUIS, INDIANAPOLIS, CINCINNATI,
And all places West and South-West,
With a great degree of regularity and expedition.

The fact that this road forms a direct and consolidated line between Pittsburgh and Chicago, is a sufficient guarantee that no Trains will make fewer, and connections with Trains on other Roads.

Change of Time.
GOING WEST
PASSENGERS TRAINS LEAVE

	Mail.	*1st Express.*
Pittsburgh,	2 35 P M	11 20 P M
Crestline,	5 55 P M	9 55 A M
FT. WAYNE,	8 00 P M	1 05 P M
Reach Chicago,	5 00 A M	1 05 P M

All Trains make close connections at CRESTLINE for COLUMBUS, CINCINNATI, INDIANAPOLIS and SAINT LOUIS.

Also at FORT WAYNE with Trains on Wabash & Western Railroad for *Lafayette, Central Illinois*, and *St. Louis*.

Also at Forest with trains on the M. R. & L. E. R. R.

RETURNING.

	1st Express.	*Mail.*
From Chicago,	7 00 P M	6 00 A M
FT. WAYNE,	1 05 A M	12 10 P M
Crestline,	7 00 A M	5 45 P M
Arr. Pittsburgh,		

Making close connections with trains for Philadelphia, Baltimore and New York.

Trains from St. Louis, Indianapolis, Cincinnati, and Columbus make close connections a Crestline with all returning trains. At Fort Wayne trains from St. Louis, Central Illinois, Lafayette, and intermediate places, connect with above trains. At Forest, connections are made at 8 P. M. trains to and from Cincinnati, Springfield and Dayton.

☞ *Baggage checked through, and no charge for handling.*

☞ For Tickets and further information apply to A. T. Johnson, Agent, at the Penn. Western Railroad Office, directly on the corner, at the Monongahela House, Pittsburgh, or to Geo. Parkin, Passenger Station, Penn Street, between Wayne and Canal; H. F. Patrick, No. 70 Dearborn Street, opposite the Tremont House, Chicago; or to the Agents at the Stations on the line.

☞ All Trains stop at Fort Wayne 15 minutes.—Remember above is *Evening time.*

J. R. ANDERSON, Gen. Superintendent.
J. N. DUBARRY, Supt Western Division.
Feb. 27, 1859. y31

New and Direct Route
FROM
Toledo to St. Louis,
Springfield, Naples, Decatur, and all points in the West.

Toledo & Wabash Railway.

No change of Cars or Baggage between Toledo and St. Louis.

ON and after Monday, April 4th, 1859, Trains will leave Fort Wayne as follows:

GOING WEST.

Mail Express	2 35 A M
Express	2 15 P M

GOING EAST.

Mail Express	11 55 A M
Express	4 10 A M

Passengers by these Trains go through to St. Louis without change of Cars, *an advantage not possessed by any on the route.* These trains make close connections at Toledo with Great Western Railroad, for *Springfield, Naples, Decatur*, &c.

The Railroad is built and equipped in the most thorough manner, and for SPEED AND COMFORT, is not exceeded by any route to St. Louis.

The Mail Express leaving Fort Wayne at 6 10 A M, connects at Toledo with Morning Trains of the Penn and Indianapolis Railroad, for Indianapolis, and at Indianapolis with *all the Roads leading from that point.*

Both Trains going East make close connections at Toledo with Trains of the Cleveland and Toledo Railroad, for *Cleveland, Dunkirk, Buffalo, Albany, New York and Boston.*

☞ FREIGHT TRAINS run daily between Toledo, Fort Wayne and State Line.

GEO. H. BURROWS, Gen Sup't.
Toledo, March 19 1859

1853 **FORT WAYNE** 1853
STEAM IRON WORKS.

JACOB SOWER. JOHN SOWER

SOWER & STORY,
Manufacturers of and Dealers in
STATIONARY STEAM ENGINES
Of every size and variety, for Saw and Grist Mills, Shops and Warehouses.

Railroad Cars, Car Wheels,
SAW AND GRIST MILL GEARING,
Threshing Machines, Stove, Potash, & Sugar Kettles, Plows, Plow Shears, &c.,
and every other variety of Castings used in the western country, all on the most improved style and pattern. We invite particular attention to our

SHORT STROKE ENGINES
and machinery for saw mills, which are the most simple, durable, economical, and easily managed of any built in this city, the saw dust and slabs supply ing abundant fuel.

Those wishing to purchase in our line will do well to give us a call (or address us by letter) as we are bound not to be beat in style and prices by any establishment in the country.

REPAIRS done with neatness and despatch. Cash paid for old Castings and Brass.

Ft. Wayne, October 20, 1853. 16

YOUTH AND MANHOOD

JUST published, the 25th Thousand, and mailed in a sealed envelope, to any address, post paid, on receipt of three stamps,

A Medical Essay of the Physical Exhaustion and Decay of the Frame, caused by "self-abuse," infection, and the injurious consequences of Mercury, by R. J. CULVERWELL, M.D., Member of the Royal College of Surgeons.

☞ Spermatorrhœa or Seminal Emissions, Genital and nervous Debility, Impotency, Loss of Energy, Depression of Spirits, Timidity, Diseases of the Sexual Organs, and Impediments to Marriage, are promptly and effectually removed by the author's novel and most successful mode of treatment, by means of which the invalid can regain private health without having recourse to dangerous and expensive medicines.

(From the London Lancet)

The best treatise ever written on a subject of vital importance to all, well worthy the author's exalted reputation.

Address, the Publishers J. C. KLINE & CO., 1st Avenue, cor. 19th street: Post Box 4586.
1y32 New York City.

"Endorsed by Eminent Physicians."

The Greatest Remedy Known
FOR
DYSPEPSIA, DEBILITY, BILIOUSNESS, LIVER COMPLAINT, &c., &c., &c., is
DIARRHŒA, HEADACHE, JAUNDICE, BLOOD DISEASES,

DR. BRUNON'S BITTERS,
Also, as a prophylactic against
Ague and Fever, Cholera, Summer Complaints, &c.

It's a remedy has a very pleasant taste, and will be used as freely by children as by adults. The public are invited to TRY IT.

Pint Bottles—Price 50 Cents.

Send for a circular giving full particulars.

K. CRUDGER, Sole Agent.
742 Broadway, New York.
Sold by Druggists and Dealers everywhere. y6m19

L. FALK,
IMPORTER AND WHOLESALE DEALER IN
Foreign & Domestic Liquors
AND CIGARS,
93 Columbia street, Fort Wayne, 48

POETRY.

WHY BE UNHAPPY.

What's the use to be unhappy,
What's the use to frame and fret?
What's the use to look behind you,
Nursing up the vain regret.

What if life is clouded over,
With its sorrows dark and wild?
What if a rainbow does look saintly?
Hath she never sometimes smiled.

Why, if you must taste the bitter,
Will you fling the sweet away,
Fighting ever with the crosses
That you meet from day.

Why despoil those around you,
With complaints you should suppress—
Weary those whom duty bids you
Still to comfort and to bless.

Look at yonder little insect,
Sporting in the sun's bright beams,
Listen now, and hear the music,
Of your laughing little streams.

Look at nature all around you,
And above, wherever you stray!
Mute creation's ever singing,
Happy! it seems to say.

Whack the use to be unhappy!
What's the use to frame and fret?
Pluck up courage, laugh at trifles,
And you may be happy yet.

A Kiss and its Consequences

Our boarding-house is not a common boarding-house, nor are our boarders common boarders. I do not by this wish to convey the idea that there is anything peculiarly uncommon about us or our house—only that we reside in an aristocratic portion of the town, and consider ourselves, on the whole, rather a select set.

But, however select a company may be, the fact that they are select is not an infallible proof that nothing disreputable can occur among them.

This has been especially proven in our case. We have just been deeply agitated, excited—shocked! Happily for the reputation of our place, the affair of which I speak had a gratifying termination.

In our boarding-house resides an inveterate old bachelor named Wigley. Mr Wigley is by no means such a person as some persons invariably represent old bachelors to be, neither in appearance nor disposition. He is a portly, middle-aged, good-natured, fun-loving, sociable fellow, and likes the society of ladies far better than three-fourths of the married men. Mr and Mrs. Pickleby are also of our company; the former a commission merchant, is a quiet and a very respectable sort of a man, exceedingly fond of his wife, and withal a little inclined to jealousy; the latter is a beautiful and affectionate creature, who dotes upon her husband, and isn't jealous at all.

One day, last week, Miss Celestia Nobbs—another of our boarders, and a maiden lady of thirty five or thereabouts—heard a noise in the hall below, and stepping out of her apartment, she leaned over the bannister, to see what was the cause of it. She distended her neck like a sick to its utmost limit, and listened with breathless interest.

"I am so glad you are come!" she heard a voice which she at once recognized as Mrs Pickleby's, exclaim; and the next moment she saw that lady pass beneath her to meet a gentleman, of whom she could get but a partial view. Then a loud kiss was given, and Mrs. Pickleby said in a somewhat lower tone of voice:

"Come with me—come to my room; Mr. Pickleby is at his office, and I am alone."

They both started to ascend the stairs, and Miss Nobbs hastened to withdraw to her room, but not before she had caught a better glimpse of the man who was with Mrs. Pickleby and discovered in him, as she thought, no other than Mr. Wigley. That gentleman had been absent in the country for a week, and she had seen him on his return, not more than an hour previous, enter the house.

Miss Celestia Nobbs is one of those pure and immaculate beings, the chief desire of whose hearts it is that nothing sinful shall occur on earth, and who, feeling themselves to be spotless philanthropy, as they seem to imagine, spend their time paying into affairs of other people, and dictating to them the course they should pursue.

"Ah! ah!" said the spinster, as she closed the door of her room, and walked on tip-toe to a seat, "it's come to this, has it? I always thought there was something more than everybody knew was going on between the two."

She sat for half an hour in deep meditation upon the matter, and then she arose and moved toward the door.

"If the wicked, shameless creature thinks," said Miss Nobbs, to herself, "if she has the faintest idea that such actions will be suffered in this house, she will find herself mistaken, I can assure her."

She heard the footsteps without, and as she passed into the hall, she saw Mr. Wigley descending the stairs, and heard him leave the house.

"Left her, have you?" she uttered under her breath. "Well, well, I never expected to witness such goings on—never! But you're found out—you'll know—both of you!"

She hastened to the room of Miss Dobbs, on the floor above. Miss Dobbs is a confidant of Miss Nobbs, a few years older than herself, and a few degrees thinner in person. Miss Nobbs was gratified to find Mrs' Briggs in company with her friend on this occasion. Mrs Briggs, I may as well state, is a widow lady of some twelve years standing, who had long undergone—it is generally believed by nearly all in the house, to captivate matrimonial measure, in the meshes of matrimony, Mr. Wigley.

Miss Nobbs smiled mysteriously, as she entered, and carefully closing the door, she seated herself beside her friend.

"I am glad to find you together," said she, "for I have a thing of the greatest importance to make known."

"Do tell," exclaimed Miss Dobbs, with an eager air; "what is it?"

"Something you'll be surprised to know. Oh! it is the most wonderful thing in the world how deceptive some people can be! I never in my life——"

"But what is it?" cried both of the ladies in a breath.

"The most shameful goings on you ever witnessed, I'll be sworn! replied the excited virgin, in so expressive a manner that the curiosity of the listeners became unendurable. Then pausing a moment to let her words take effect, Miss Nobbs looked solemnly from one to the other, and continued—

"Will you believe it, ladies, when I tell you that I saw with my own eyes Mrs. Pickleby in the hall below with a man?"

"You don't say!" uttered Miss Dobbs.

"Shocking!" exclaimed Mrs Briggs.

"True, every word; but that isn't all. I heard their give a kiss; and Mrs. Pickleby invited him to her room!"

"Gracious heavens!" ejaculated the listeners simultaneously, elevating their hands in horror and surprise.

"Yes, she told him she was all alone—that Mr Pickleby was not at home—and so they went off together. Oh! it's almost incredible, such shameful conduct!"

"The immodest, unblushing thing!" exclaimed the widow, indignantly.

"Such wickedness!" echoed Miss Dobbs.

"But who was she with?"

"Mr. Wigley."

"Is it possible?"

Mrs. Briggs was stricken dumb by the announcement of the name, and for a few moments gave some tokens of an intention to swoon; but thinking better of it she remained.

"This is a terrible thing!" said Miss Nobbs, earnestly, after enjoying fully the sensation she had created.

"Terrible, indeed!" uttered Miss Dobbs.

"And not to be borne!" exclaimed the indignant widow, her face assumed a very exuberant link as she spoke.

"It must not be borne," said the spinster; "that reputation of the house will not allow such things to pass unnoticed."

"And our own reputation," chimed the other maiden.

"Think what we should be made to suffer," cried the widow, "if it should become known that we live in the midst of such iniquitous scenes."

"Our characters must not be trifled with thus," exclaimed Miss Nobbs, with a determined air, "and this thing must not be allowed to stop here."

"Poor Mr. Pickleby!" sighed Miss Dobbs, "I pity him from my heart."

"And so do I," said the widow, "for I dare say he has not the least suspicion of his wife's perfidy."

"He must know it," uttered Miss Nobbs speaking in a low and determined tone of voice.

"You are right, he must know it; but how?"

"Inquired Miss Dobbs.

"We must tell him."

"Will it be proper?"

"It will be doing our duty."

"Yes," said Mrs. Briggs, "it will be but the performance of a Christian duty. We must tell him."

"And I, for one, am ready to go and perform that duty," remarked Miss Nobbs, with a meek and resigned look, as if she had taken it upon herself to suffer at the stake.

"And I," said the widow.

"Oh, I will accompany you; I am sure I only want to do what is right," said Miss Dobbs, submissively.

"Then let us go at once."

"Yes, the sooner he has his mind disabused in respect to his wife the better.

Forth according, the immaculate trio sailed as soon as they could make the necessary preparations, and bent their course toward the store of Mr. Pickleby, in the lower part of the city.

The merchant was busily engaged in the transaction of some business when he saw the three ladies approach him. The suspended operations and imparted what happy circumstances had brought them thither.

"It is a sad errand on which we are come," said Miss Nobbs, shaking her head with a melancholy air.

"A dreadful errand!" affirmed Miss Dobbs, dolefully.

"A more dreadful errand you could not imagine!" added Mrs. Briggs, making a strong effort to shed tear.

"For mercy's sake, ladies," cried the alarmed man, turning pale, "what is it?"

"In the first place, Mr. Pickleby," said the first spinster, "we wish to assure you that you have our warmest sympathies—that we feel for you!"

"From the very bottom of our hearts," added the older maiden.

"And nothing but a deep sense of duty," remarked the widow, "has induced us to take the step we have in order to reveal to you such dreadful news!"

"What is it? what is it?" exclaimed the merchant frantically. "Don't keep me in suspense; what has happened?"

"Yes, Mr. Pickleby, your wife?" repeated the other two in a breath.

Mr. Pickleby staggered backwards, while a look of dreadful horror overspread his features.

"My wife? he gasped "what of my wife? is she sick? is she dead?"

Miss Nobbs closed her eyes, and shook her head slowly.

"Then why do you alarm me so? what would you have me to understand?"

"Is there not something that, to your noble mind, that is worse than death?"

"Oh! what—what do you mean?"

"Dishonor?"

"But Mrs. Pickleby, she—she—she——"

"Mr. Pickleby, your wife is deceiving you!"

"Cruelly, shamefully deceiving you!" ejaculated Miss Dobbs.

"Undoubted, and in a manner not to be borne," said the widow

Mr. Pickleby looked from one to the other in speechless agony.

"Briefly," said Miss Nobbs, while you are absent, your wife is receiving the attention of other men."

"We have noticed with grief," continued Miss Nobbs, "that one of our sex should so far forget her modesty as to do as she has done!"

"And for that reason," added Mrs. Briggs, "as I have already said, we determined to acquaint you with the fact."

"How do you know this?" cried the merchant, in a voice of rage. "Are you certain of what you say?"

"Quite!" answered Miss Nobbs; "I saw your wife this morning with Mr. Wigley, in the hall; they kissed him, and together they went to your room!"

"Wigley! Do you mean to say that Wigley is the man?"

"Wigley! repeated Miss Nobbs, emphatically.

"The odious villain!" cried Pickleby, seizing his hat as he spoke. "He shall repent it—he shall repent it—bitterly."

He rushed from the store as he spoke, leaving his informants in the most unceremonious manner. They quietly proceeded homeward, congratulating each other that they had been evidently the means of putting down a giant of iniquity.

Mr Wigley has an office in Broadway. Mr Pickleby, soon after his interview with the ladies, stood in the presence of Mr. Wigley, who smiled, and offered his hand to the other. Mr. Pickleby, with every expression of scorn and hate, declined to touch it.

"Permit me to inform you," said the merchant, almost choking with rage, "that I know all!"

Mr. Wigley looked at the speaker with astonishment.

"Yes, sir," continued the excited Pickleby, "I know all, and I'm not such a paltry coward as to suffer it to pass with impunity."

Whereupon, before the other could utter a word, he gave Mr. Wigley such a blow on the head as to stagger him not a little, and, before he could recover from surprise, it was followed up by another blow on the other side of his head, which made his ears ring in a most wonderful manner.

This was rather too much for the good nature of Mr. Wigley, and so he nerved himself to the task and commenced a retaliation. Being nearly double the weight of his antagonist, he soon had it all his own way; and, to be brief, in less than ten minutes Mr. Pickleby cried loudly for quarter, admitting himself to be no well whipped a man as he ever encountered.

"And now," said Wigley, after helping his adversary to his feet, "now, that our affair is settled, please tell me what I have flogged you for?"

"For intriguing with my wife, as you well know," replied the defeated but still indignant man.

"It is a lie!" said Wigley

"It is the truth," responded Pickleby, "and I can prove it."

"You can't do it. Come we will go and see Mrs. Pickleby herself, and show me a witness if you can."

"Very well, it is just what I desire."

Mr. Pickleby washed the blood from his face, arranged his disordered garments as well as he could, and accompanied Mr. Wigley home.

Miss Nobbs, Miss Dobbs, and Miss Briggs were called, and an explanation demanded by the accused Wigley. Miss Nobbs persisting in the truth of what she uttered, the whole party, at the request of the injured husband, proceeded to his wife's apartments.

Mrs. Pickleby, to the surprise of all, was not alone, a man was with her. As soon as Mr. Pickleby saw him he smiled, and advanced and shook him by the hand.

"My brother," said he, turning to those who had followed him.

Miss Nobbs' face became crimson.

"I fear," she stammered, "that I have unintentionally made a mistake. This must be the gentleman I saw, and he is so like Mr. Wigley that I was led to believe he was no other. I beg pardon."

As the trio ladies took their departure, Mr. Pickleby was heard to utter divers maledictions upon the heads of all meddling, busy-tongued scandal mongers; but he soon received his temper, explained the whole affair to his wife, joined heartily in the laugh that was raised at his expense, and ended by inviting Wigley to join their party that evening at a game of whist.

The Division of the Democracy—How to Heal Them.

The Washington States, in expatiating, a few days ago, on the division and distraction of the Democracy, stated its purpose was to impress the party with the necessity of immediate organization for the contest in 1860. It is obvious and undeniable that except our scattered forces be rallied, and a plan of action be agreed upon, we cannot hope to win in the struggle.

To the end, therefore, of union and harmony among the Democracy, we have to suggest the cultivation of a more tolerant and fraternal feeling than has prevailed since the advent of the present Administration. Without imputing blame to either party—it is no time for recrimination—we are free to confess that neither the Lecompton nor anti-Lecompton have manifested sufficient forbearance of each other's peculiarities of opinion. Nor have the Administration been so indulgent as casual eccentricities among their adherents as they might have afforded, considering their solid strength with this country. On the other hand, we have lamented the excessive irritability of those who thrown into momentary resistance to the policy of the President. Let there be an end of these jealousies and recriminations! The Lecompton question is no earthly issue. With wise men the past is of use only as it affords lessons for the direction of their future conduct. Let us then revert to the animosities of the Kansas controversy for no other purpose than to be admonished of the necessity for greater conciliation hereafter. With the explanation of obsolete issues, let the unanimable feelings with which they are associated be likewise buried in oblivion. Let us cast no look behind, but press forward for the prize of victory with the admirable zeal and energy so characteristic of the Democracy.

Another indispensable condition to the organization of the party is the recognition as a leader, by the voice of the people Mr. Buchanan has been chosen as the representative man of the Democracy. We have burdened him with the responsibility of power, and we owe him a generous support in the conduct of the Government.—Not that we should approve every measure of his administration, nor even be silent when we dissent from his views. We mean only to inculcate among Democrats the duty of exhibiting the most indulgent spirit which their conscientious convict

Fort Wayne Sentinel.

SATURDAY, APRIL 9, 1859.

Democratic City Convention

The Democrats of the City of Fort Wayne are requested to meet in their respective Wards, on SATURDAY, April 16th, at 7 o'clock P M., and nominate two Candidates for Alderman in the Ward; and also appoint for each Ward FIVE DELEGATES, to meet in CONVENTION, at the Court House, on SATURDAY, April 23rd, at 7 o'clock, P M., to nominate Candidates for the various offices to be filled at the City Election The Ward Meetings will be held as follows:

1st Ward, at J. Trentman's Store.
2nd " at Court House
3rd " at Marsh's Fireman's Hall.
4th " at Shaffer's Shop.
5th " at Rockhill House.

By order of City Committee
F P. RANDALL, Chairman.

March 26th, 1859.

Amendment to the City Charter null and void—Mr. Gregory, the city Attorney of Lafayette, has given an opinion that under the act for amending the act for the incorporation of cities, passed at the last session of the legislature, the present members of the City Council will hold over; and that one Councilman for each ward will have to be elected in 1860, and another in 1862; and also that the City Clerk, Marshal, Street Commissioner, Treasurer, and Assessor will each hold their offices one year longer—leaving nothing but the Mayor to elect at this election.

It is said that most of the lawyers who have looked into the matter, agree with Mr. Gregory in his opinion. We do not feel competent to give a legal opinion on this question, and will not undertake to say that the words of the law may not be so twisted as to bear the construction placed on them by Mr. Gregory; but as the Legislature evidently did not intend any such thing, but designed that the Council and other City Officers should be elected this year, and thence regularly every two years after, we contend that it would be better to carry out the obvious meaning of the law, and pay no attention to the technicalities of the lawyers.

Our Common Council will have the matter under consideration on Tuesday evening next, and we presume decide what officers we are to elect.

This opinion of Mr. Gregory does not seem to be looked upon as of much force. We think that in Indianapolis and other cities, full tickets have been nominated for all the offices intended by this act to be filled at the election on the first Tuesday in May next.

The New Albany Ledger thinks it would be the wisest policy to "elect all the councilmen, so that the lots may be drawn as provided in the amended charter, and also the other officers, so that all can come in and go out together." In this view we fully concur. Any other course would lead to innumerable difficulties.

We commend the following from the Ledger, to the attention of our Council, as showing that Mr. Gregory's opinion is not to be implicitly relied on. So gross an error as the one here pointed out, should materially shake confidence in the rest of his arguments and deductions.

An Opinion that's not worth much—In his opinion on the effects of the amendments to the City Charter, Mr Gregory illustrates his position by stating that Gov. Wright was elected Governor under the old constitution for three years, but that the new constitution coming into force in the meantime, making the Governor's term four years, he (Gov. Wright) "served out a term of four years under an election for three."

Mr Gregory is unfortunate in his illustration Gov. Wright was first elected, under the old constitution in August, 1849, for three years and served from December 1849 to January 1853—a period of three years and one month—not four years as Mr Gregory states. The cause of his serving the extra month was the change of the time of meeting of the Legislature from December to January. In 1852 he was reelected Gov under the new constitution, for four years, which he served out.

Mr Gregory may be a good lawyer, and, considering to be a State Senator and a candidate for Congress, ought to be posted up in the political history of his own State, but such appears not to be the case.—*N. A. Ledger.*

Leasing of the Canal.—A meeting of the business men, capitalists, and others interested in the Wabash & Erie Canal was held at Lafayette, to make some arrangements for transferring or leasing that portion of the Canal extending from Terre Haute to the State Line. A favorable proposition was made by the Trustees, which with some amendments, was accepted, and a contract in accordance therewith prepared, which will without doubt be consummated, and this portion of the Canal be leased to a company, consisting, as we are informed, chiefly of citizens of this place.

The lessees are to nominate all their own officers and fix the compensation, and have general control of the repairs, collection and police of the canal. In consideration of this, the Trustees give to them the entire toll of that division of the canal, and agree that the rate of local tolls shall be established by them. As, however, the Trustees are the only parties authorized to collect tolls and keep up the regulations of the canal; all the business must necessarily be done in their name.

☞ The Commissioners to select a location for the new State Prison were in this city from Saturday till Tuesday last. They expressed a very favorable opinion as to the eligibility of this place for the site of the prison. We understand Wm. Rockhill, Esq., offered his beautiful tract of land on the North side of the Feeder, facing the junction, at the price per acre ($100) to which the act of the Legislature limits the commissioners in purchasing the site. This would be a very desirable location, and is offered for less than one-half its real value.

There appears to have been quite a change come over the feelings of our citizens in regard to the location of the prison here, since the visit of the commissioners. Last week we stated that no one desired it—and this we believe was true at that time; but this week almost every one we have heard express an opinion is strongly in its favor. We cannot say that we much desire it; but if it should be decided that Fort Wayne is the best location, we have no objection to urge. There are doubtless many disadvantages attendant on having such an institution; but it cannot be denied that it also has its advantages, and may add much to our commercial interests. Time will tell which preponderates.

Louisville Election—The Know Nothings have again succeeded by violence and bloodshed in keeping democrats from the polls, and have elected their ticket, but by greatly reduced majorities—their average majority not exceeding 300. About 700 voters, mostly democrats, stayed from the polls. The bloody reign of Sam in that city is about at an end, and this may be looked upon as his last dying struggle. Next fall the democrats will carry the city. The democrats carried the 1st, 2d, and 3d wards by small majorities.

Several German and Irish citizens were ruthlessly beaten and knocked down by the rowdies, and several shots were fired; a man had his leg shattered and another had his arm broken, but fortunately no person was killed.

Probability of Peace in Europe—Another arrival from England yesterday brings intelligence that Austria, France, England and the other great powers of Europe have agreed upon holding a conference at Aix-la-Chappelle, at which an effort will be made to adjust all existing differences on the basis of the treaty of Vienna of 1815. Notwithstanding all the bluster that has been made, and the immense warlike preparations that have been going on, the despots appear afraid to commence hostilities. The feverish state of public feeling throughout Europe, and the imminent danger that the first gun fired would be the signal for a general revolutionary movement, have admonished the rulers that the only safety for their crowns will be found in keeping peace with each other. The probabilities now are decidedly in favor of peace.

Wayne Township Election—On Monday last, at our township election, C. A. Rekers, dem., was elected Trustee. The Republicans nominated C. Anderson as their candidate, and made great calculations on electing him,—but, as is the usual case here, they failed for the want of votes. Reekers' vote was 625, and Anderson's 490. A strong effort was made to bring out the Republican vote, and nearly the whole strength of that party was at the polls. The Democrats could easily have polled 200 or 300 more votes if they had been required.

J P Hodges, F J Frank, A T Hedges, and H S Cregmore were elected Constables.

John Burt was elected Road Supervisor in the 1st district; Asa Fairfield, in the 2nd; T Ballenger in the 5th; and A Crance in the 7th.

Dr. P. C. Jones, an old resident of the city, who "fit, bled, and died" for his country on the unsanguined plains of Mexico, is a candidate for Mayor of the city; and as a matter of course, Squire Pobeis, who is always ready when there is an office to fill, is also on the track. They both belong to the opposition party, and will divide the vote pretty equally—though we think the Doc. will come out ahead; for while it is objected that the squire will be *blind* to the interests of the city, it is universally conceded that the Doctor can see *double*, and would therefore watch over our affairs with Argus-like vigilance.

Change of Time—Another change has been made in the time of the *Toledo & Wabash Railroad*. The trains now leave our depot, going West, at 2 35 A. M. and 2 15 P. M. Going East, at 4 10 A M and 11 55 A. M.

The night Express Train on this road has a sleeping car, with the comfortable arrangements of a first class hotel. This is a convenience which speaks well for the determination of the officers of the road to keep up with all improvements for the comfort of passengers.

Additional Trains on the Pittsburgh, Fort Wayne, and Chicago Railroad.—On and after to-morrow, three daily trains will pass over this road—Leaving the depot at Fort Wayne, going west, at 2 30 A.M.; 11 00 A.M; 1 01 P.M. Going east, at 1 15 A M; 11 55 A.M., and 1 52 P.M.

☞ The rear wall of a Catholic Church in Fort Wayne, Indiana, is near a railroad, and on Sunday last a train ran off the track and demolished about twenty feet of the structure, but did no other serious damage.

☞ We find the above in the State Sentinel and copy it as an article of news for our citizens, who are not aware of any such catastrophe having occurred. There are however two or three trifling inaccuracies which it may be as well to correct. In the first place there is no Catholic Church here which is near a railroad. Secondly, a train running off the track would have to travel near a quarter of a mile passing over ditches and buildings before it could reach the church Thirdly—no such accident happened. The whole story is a stupid hoax, probably got up on the first of April.

The State Printing Bargain. At a meeting of the Democracy of Washington Co., held at the Court House in Salem, on the 29th ult., the course of Mr. Heffren, on the State printing question, was fully endorsed by his constituents, and Walker's bargain denounced as corrupt and disgraceful, and an insult to the Democracy of the State.

The following preamble and resolutions were adopted:

Whereas, John C. Walker, the State printer elected by the last Legislature, having since the adjournment of the Legislature, published a lengthy communication in the State Sentinel, assailing the course of Hon Horace Heffren, our Senator, upon the printing question; and, whereas, it has been directly charged that said Walker did agree to divide the profits of said office with the New Albany Tribune, and which said Walker has not denied. Therefore,

Resolved, That we denounce the said bargain as corrupt and disgraceful to said Walker, and a stigma and insult to the Democracy of Washington county, as well as of the State.

Resolved, That the course pursued by Hon Horace Heffren, upon the printing question, in the last Legislature, meets our hearty approbation, and that we hereby endorse his whole course upon that subject.

Good Bread is considered the staff of life, and it may therefore be interesting for our readers to know that they can be daily supplied at their own houses with the very best of bread, cakes, crackers, &c., by Mr. N. Yatrell, who has established quite a high reputation by the uniform excellence of his manufacture See his advertisement.

Evans & Co's. Store, which by the way, is one of the best in the state, is again filled to overflowing with everything calculated to please and adorn the fairer sex. There is a full supply of all articles usually kept in stores, and in addition an unrivalled assortment of the most beautiful fancy articles, notions, &c. &c. Every thing new, fashionable, and beautiful may be found here, and can be bought so cheap, that it is needless to look elsewhere. As a matter of course, the inducements here offered to buyers are becoming well known; the store is crowded with customers, and groups of smiling ladies may be seen in the vicinity at all hours. The packages they carry home with them satisfactorily account for the pleasure depicted on their countenances.

Important to All—In our paper of to-day, Mr Silas J Lee, of Chicago, announces to the public that he has on hand, and is prepared to supply the trade with one of the best assortments of French and German Essences and Extracts ever imported into this country. In manufacturing flavoring and coloring Wines, Liquors and Cordials it is said to be unequalled Read the advertisement, and apply for a price list as directed.

Wisconsin Election.—Lynde, Democrat, has about three thousand majority in Milwaukie for Judge of the Supreme Court. The returns show about the same comparative party vote as last fall The result is doubtful.

Let the Germans Speak—The German Republicans of Massachusetts have issued an address to the people of the United States, commencing upon the recent action of the Black Republican Legislature of that State, which put an amendment to the constitution depriving them of the right to vote until they have been there seven years, in which they say:

"We, citizens of German descent will have nothing more to do with the Republican party we will never more lend our help to elevate a party to power which tramples us under foot."

Keeping up a Stiff Upper Lip.—At the recent election in Cleveland, the republicans made a tolerably clean sweep—electing every thing but the grave digger. Gray, of the Plain-dealer, instead of grumbling over the defeat, makes the most out of the little he had to crow over, and thus glorifies over the democratic success in the Sexton's election. He certainly puts the best face on the matter that the circumstances would admit of:

[Engraving of the American flag, with the motto, "We've met the enemy and we're theirs."]

Victorious Victory!
TRIUMPHANT TRIUMPH!!
GREAT DOINS!!!
Democratic Sexton!
Democratic Dead Body Superintendent!!
Democratic Grave Yard Manager!!!
Democratic Cemetery Keeper!!!!
Democratic Grave Digger!!!!!
GLORY—GLORY—GLORY—GLORY!

It is our proud pleasure to announce that the above important offices are Democratic to the back bone. They are offices of very grave importance, and the only ones we calculated on filling. The grave yards have been in the hands of the Republicans long enough. The Democracy determined to have the management of the Cemeteries themselves. No good democrats can be buried by a Black Republican Sexton without feelings of shame and disgust. For one we would never consent to such a thing, whether there was a drop of blood in our veins or not The office of Sexton, then, was what we battled for in this momentous canvass, and our triumph has been at once majestic and brilliant. The city has been redeemed, and the Republicans would be ashamed of themselves if they hadn't long ago got over being ashamed of anything. Democrats needn't go away from home when they die hereafter to be buried respectably. Let the Black Republicans whine—let them howl with rage—we've got charge of their dead bodies!! The Mayoralty and Marshalship, and other trifling offices they may have in welcome. They may have their Scotcherry—we mean their Collister—no, we mean their Cranberry—no, we don't exactly know what we do mean, but they may have all of 'em—it shall be our proud duty and pleasure to bury them! Hereafter we shall regulate dead bodies in our own way, subject only to the Constitution of the United States. This is in accordance with the Kansas Nebraska William This is Popular Sovereignty. Bring out the Fig Gun! Let the Cannon roar! Belch forth the Mafe Fowl! Let Bonfires be kindled on Scranton's Bottom! "We've met the enemy and we're theirs!"

CINCINNATI, April 5.

The City ticket elected yesterday by an average majority of 1,000 for the Opposition Councilmen elected—10 Opposition to 6 Democrats.

CLEVELAND, April 5.

Senter, Republican, elected Mayor yesterday, and the entire Republican ticket is elected without doubt, though the vote is not entirely counted.

ST. LOUIS, April 5.

Nearly full returns give Filley, for Mayor, upward of 2,500 over Biggs, Democrat, and 4,200 over Wyman, American.

Filley's plurality must be increased 3,000

The Republicans elected their whole city ticket, and have a large majority in the Council.

PORTLAND, ME., April 5.

Mr. Jewell, Republican candidate for Mayor, was elected to day by 200 majority. A large majority of Republican Aldermen and Councilmen also elected.

DETROIT, April 5.

The election yesterday for Chief Justice of the Supreme Court passed off quietly. The returns from the interior of the State show considerable Republican gains, and indicate the election of George Martin, the Republican candidate, by over 10,000 majority.

Connecticut Election.

HARTFORD, April 5.

The Republicans have elected the four members of Congress and the whole State ticket, and a majority of twenty in both houses of the Legislature.

The following are the successful candidates: Governor W. A. Buckingham, Lieut Governor J. Cattin, Treasurer L. J Hendee, Secretary John Bard, Comptroller W H Bard.

The following are candidates elected in the Congressional delegation:

First District—D Loomis, Rep., in place of Ezra Clark Jr., Rep.

Second District—J Woodruff, Rep, vice Sam Arnold, Dem

Third District—A A Burnham, Rep, vice Sidney Dean, Rep

Fourth District—O S Perry, Rep, vice Wm D Bishop, Dem.

NEW YORK, April 6.

The election in Brooklyn yesterday resulted in the success of the whole Democratic ticket The majority for Mr. Powell, the candidate for Mayor, is 3,000.

CHICAGO, April 6.

The election yesterday, for Judges and Clerks of the Superior Court, resulted in the success of the entire Republican ticket, by an average majority of 2,000. The vote was 7,000 less than at the March election.

WASHINGTON, March 31.

From all that can be learned it is not unsafe to say that if the statements relative to Sir Wm Gore Ousley's alleged conduct in Nicaragua are correct, he has violated not only his own instructions, but the solemn understanding between the British Governments and that of the United States.

If the facts are as stated, the President, it is said, notwithstanding the refusal of Congress to grant him extraordinary powers to protect the rights and property of citizens of the United States, will exact a conformity with whatever may have been the written stipulations between the two governments respecting Sir Ousley's mission.

The recent outrage upon the vessels of the Atlantic and Pacific Steamship Company was to day brought to the attention of the government officials, who are reported to have said that the property of American citizens shall and will be protected. The prospects now are that additional vessels will be dispatched to Nicaragua.

WASHINGTON, April 1.

The Union has an apparently semi-official article on the Clayton-Bulwer Treaty, saying that the President has never changed his policy concerning it; that the American construction will be substantially carried into effect; that the Mosquito Protectorate and the Bay Islands will no doubt be surrendered to Nicaragua and Honduras respectively; that the advance of Sir William Gore Ouseley's instructions has been communicated to this Government only through Lord Napier; that it has full faith in the loyalty of the British Government, and if Sir Gore Ouseley has exceeded his instructions in any particular, he will no doubt be called to a rigid account.

A letter from the commander of the Savannah, dated at Vera Cruz, March 10, confirms the defeat of Miramon, and the success of the constitutionalists in the interior, as well as their advance on the City of Mexico.

It is probable that Ex Senator Jones will withdraw his declination of the Bogota Mission. There are at least twenty applicants for the vacant Commissionership of Patents and Indian Affairs, which will not be decided upon for a week to come.

WASHINGTON, April 5.

According to the present indications the Sickels trial will occupy at least two weeks.

The Quartermaster's department is curtailing its expenses as fast as the public service will admit.

In addition to the two military posts on the route to Utah three are to be dispensed in Texas and orders have been issued to stop the purchase of mules, &c.

Advices from Africa say the African squadron is still repeating their monotonous drudgery up and down the coast for a distance of 5,000 miles The health of the men was tolerably good

The recent order to immediately fit out the new steamers, is not with especial reference to the events in Nicaragua. The design is to relieve vessels in the Pacific and other squadrons.

The dispatches sent to General Lamar, are it is represented, of the most positive character. They instruct him to demand from Nicaragua an apology, restitution, and indemnity on the failure to comply with which he is to comply with which he is to ask for his passports.

The Home Squadron it is said will be strengthened, and the vessels placed at the disposal of General Lamar, to use them for defense of American citizens, their property and their vessels rights.

The dispatches of the flag officers, McClaney and Long, commanding respectively the Home and Pacific squadrons, are to obey the orders of General Lamar, and failing to receive them they are to exercise a latitudinous discretion. The usual diplomatic course has been pursued in informing the foreign legation of the intention of this Government

NEW YORK, March 31.

Advices received by the Northern Light state that the Legislature of Nicaragua issued a special decree on the 4th inst, declaring the transit route free to all nations.

By the arrival of an English mail steamer at Aspinwall, important news from Greytown is furnished. The U S sloop of war Decatur having anchored in the cove near San Juan del Sur was mistaken for a filibuster, and President Martinez, with four hundred troops, immediately took possession of the transit route to prevent the landing of the supposed Filibusters On being appraised of the true character of the Decatur, he retreated, but destroyed the bridges.

In the meanwhile the French officers with a force crossed the lake to the river San Juan, and seized the White steamers, and forcibly impressed the officers and crew. They had not been released when the steamer left.

Forts Castillo and San Carlos are to be given up to M. Belly and his men for their head quarters.

Three of the treaties negotiated by Sir Wm Gore Ousley, the British Minister, have been ratified.

The workshops and houses at Punta Arenas, belonging to the Accessory Transit Company have been swept off by the sea.

According to the Panama Star it was the Nicaraguan Government officers who took possession of the American Inke boats which had been abandoned to M. Belly.

The Herald, in editorially commenting on the important Nicaraguan news furnished by the steamer Northern Light, uses the following language:

"It will be seen that President Martinez, of that Republic has capped the climax of his hatred to the United States. All the transit steamers have been seized, the bridges destroyed Americans imprisoned, and the route thrown open to the world, regardless of the rights of our citizens.

"When it is taken into consideration that these wanton acts were perpetrated immediately on the conclusion of treaties with England and Sardinia, and the arrival of the French expedition under M. Felix Belly, there can be but one opinion as to the necessity of prompt, decisive action on the part of our Government. Instructions should be immediately dispatched to our naval commanders to blockade all the Nicaraguan ports, General Lamar recalled and a suitable person sent to fill his place.

"The miserable governments of the Central American States should receive a lesson effective enough to save all future trouble in that quarter."

The Times says: "The seizure of the locks of the Transit Company is an invasion of American rights, and a Trespass upon American property which cannot pass unchallenged. If the President proves true to his pledges, and General Cass maintains the doctrines of his letter to Lamar, we shall speedily have this wrangle brought to a close. The best thing the President can do is to recall Lamar, send a competent man to take his place, and put one or two men of war at his disposal. The whole matter has been trifled with too long already."

From the Correspondence of the N. Y. Herald, Buenos Ayres, January 27.

The Paraguay Expedition—Probable Settlement of the Difficulty—The steamer Pioneer Argentino, from up the river, is just in, the British packet starts in three hours, and I have just time to inform you of the following facts:

Judge Rawlins, our Commissioners, started up the river for Asuncion on the 2nd inst, on board the United States steamer Fulton. He was stopped at the fort of Itapirru, and informed that by a law or decree then in force no armed vessels was allowed to ascend the river Paraguay. Judge Bowlin answered the officer in command that he came in the name of and duly authorized by the United States of America, for the purpose of concluding a treaty with Paraguay, and to seek peaceably, "the indemnity for the past and security for the future." Whilst communications were being interchanged between Commissioner Bowlin, and the commander of the fort Itapirru the plenipotentiaries sent by the Paraguayan government arrived, and proposed an adjournment to the neutral city of Corrientes, in the Argentine republic. They expressed, on the part of their government, the most anxious desire for a fair, just, and peaceable arrangement with the government of the United States; and, further, that they were authorized to grant to the United States a treaty similar to those at present existing between their government and the governments of England France, and Sardinia; and furthermore, to leave to arbitration any and all such claims as the United States or any of its citizens might have against the government of Paraguay. Judge Bowlin replied that, such being the case, he would not then make a positive answer, but would meet the aforesaid plenipotentiaries at the said city of Corrientes within thirty days.

On the 20th inst. Judge Bowlin left for the city of Parana, where our new minister, Hon B C. Yancey, resides. Such is the state of our Paraguayan expedition up to the present moment.

The steamer Southern Star, and sloop Preble left for up the river from Montevideo on the 21st inst

NEW YORK, April 9

Settlement of the Paraguay Difficulties—The Herald has intelligence from Montevideo to the 16th of February, seventeen days later, announcing a peaceful adjustment of the difficulties with Paraguay, through the friendly offices of President Urquiza, of the Argentine Confederation. The precise terms of the settlement are not stated, but it is known that ample indemnity has been conceded to the family of the person killed on the steamer Water-witch, and to the American Company, represented by Mr. Hopkins.

NEW YORK, April 6.

Hostilities between Dominica and Denmark—The Herald has letters from San Domingo to March 15, announcing hostilities between Dominica and Denmark.

A Danish Envoy recently arrived there in a war vessel, and peremptorily demanded one hundred and fifty thousand dollars as indemnity for the seizure of two Danish vessels by President Paez, during the recent revolution in Dominica.

The President Santana, offered to refer the matter to arbitrators. The Danish functionary declined, giving the Dominicans twenty four hours to comply with the demands with the understanding that a refusal would be followed by a blockade of the port. The Dominicans faithwith denided in favor of war, and commenced manning their batteries. There was but one Danish war vessel in port.

Letters received here from San Domingo state that previous to the Danish action against Santana's government, the French demanded the concession of all the gold, silver, copper and coal mines of the Republic.

The writer of the above is entitled to full credence.

Trustees versus its Governor.—The old Board of Trustees of the Institute for the Blind, at a meeting held the present week, adopted resolutions expressive of their disapproval of the Governor's course in the appointment of Trustees for the Benevolent Institutions. We learn that Judge Morrison sustains the Board's opinion in regard to the illegality of the Governor's action, and that the Boards of the other Institutions will no likely to follow the action of the Board of Trustees for the Blind Institute.

The resolutions adopted by the Blind Institute Board are as follows:

Resolved, That in the opinion of this Board, the action of the Governor in appointing new Commissioners or Trustees under a recent act of the Legislature, is not justified by law, and is in contravention of the decision of the Supreme Court in the case of James Morrison Attorney General, and that this Board abide in the legality constituted Board of Trustees of the Institute.

Resolved, That while we will not voluntarily submit to what we believe to be an act of usurpation, we desire to have the question strictly upon its merits, and for that purpose propose to the new Board that an agreed case be presented to the Marion Circuit Court for their adjudication, and that in the meantime this Board regard it as their duty to continue the exercise of their functions as Trustees of the Institute.—*State Journal.*

Arrival of the New York.

NEW YORK, April 5.

The steamship New York from Southampton, with dates to the 23d ult, has arrived.

It has been determined to hold a peace Congress for the settlement of the Indian affairs.

A large meeting of the workmen had been held in Hyde Park, to oppose the Ministerial Reform Bill.

The Neapolitan exiles had arrived at Bristol. They were received by a gathering of at least 10,000 persons, who had assembled on the quays in the vicinity of the landing.

The Paris correspondence of the London press state that the Emperor having been informed of the ultimate resolutions of Austria, now desires to recede, by diplomatic help, from his aggressive attitude.

Another letter says that Austria and France appear more inclined toward a pacific solution of Italian affairs.

It is certain that the Austrian force in Lombardy is more imposing than was supposed.

The Vienna correspondence says there is no danger that it will be diminished for the present.

Telegraphic dispatches from Paris say that the five powers have agreed to the assembling of a European Congress, but the basis and extent of the discussions we are not settled

The Hague, London, and Berlin are mentioned as likely places for the Congress.

The Austrian papers caution their readers against too much confidence in the peaceful reports, and express an opinion that it is very doubtful whether the Congress will be convoked

The export of arms, gunpowder and sulphur from Austria to the Italian states is prohibited.

The London Morning Herald says that France intends to protest against the construction of the Gruffiencaus at Plancezzo.

The Cardinal Antonelli had again requested the immediate evacuation of Rome by the French troops.

The London Daily news says that the last Austrian circular is reported to have written by Prince Mattternich.

In the British House of Commons, on Monday last, John Russell moved the amendment to the Reform bill of which he had given previous notice. The debates were adjourned till Tuesday next.

The London Times city article says the announcement of the Peace Congress caused an improvement in the funds, which would have been greater but for the fact that the Paris Bourse had not yet shown any decided recovery of confidence.

The steamship Canada arrived out on the 21st ultimo.

Advices from Austria one week later had been received. The mines continued to be prosecuted.

India—Advices from the Bombay mail of the 25th February, had been telegraphed to London The insurgents under Rhilas had been dispersed by the English and the forts captured without a blow.

Tantia Topee was still at large.

French Intrigue in Nicaragua.—The Washington correspondent of the Baltimore Sun writes this under date of April 3d:

Our officials in Nicaragua, independently of any complication with England, seem to require attention, particularly as the Government connected, nearly a year ago, that it would no longer consent to any further diplomatic trifling with Nicaragua. Our Case Irrizarri treaty as it the Irrizarri White contracts have both been repudiated by Nicaragua, and so has been her minister who negotiated them—M Irrizarri. Further attempts by the Government to open the transit by negotiation, would seem to be absurd.

M. Belly's proceedings and plans are much ridiculed here, but he has got a foothold on the Isthmus, with cohorts and naval and military means; but, besides, has been put by Nicaragua in possession of the forts on the Isle, and the Transit Company's boats also. Leading men in France, and among them a Councilor of State, M. Mialel Chevalier, has it seems, advocated M. Belly's plans and pretensions. He says, not only companies have come forward in his favor but illustrious personages, sovereigns, and men destined by providence to bear a glorious empire, &c., All this means that France is filibustering on the Isthmus has commenced, and will be extended to the neighboring states of Mexico, where a new Empire is to be formed under the auspices of "men destined by providence to wield a glorious scepter."

If M Belly should meanwhile, complete the ship canal, it will become very useful and convenient for our intercourse with the Pacific States.

PHILADELPHIA, April 5

The Washington correspondent of the New York Herald says, Rau. Romero, the newly appointed Consul at San Juan del Sur, Nicaragua, left here to day, with dispatches for General Lamar, and also dispatches for Commodore Mr Cluney, of the home squadron, and Commodore Long of the Pacific squadron, who go out in to-morrow's steamer, from New York These dispatches are understood to be, as stated yesterday, on a peremptory character, and will show the Government of Nicaragua that the United States will no longer submit to their double dealing policy.

If Sir William Gore Ousley has been weak enough as it is feared, to yield to the influence of Mr. Manning, the British Consul at Nicaragua, and exceeded his instructions, he will prove himself unfit for the important work he undertook, and ought to be recalled by his government.

Great activity prevails in our navy yards in getting ready vessels for immediate service. The Lancaster, Hartford, San Jacinto, Constellation, John Adams, Levant, Portsmouth Alabama, Wyoming and Narragansett, have been ordered to be prepared for the sea immediately.

☞ General William Walker, who is believed well known in the United States and other parts, arrived at Aspinwall in the steamship Granada, from New Orleans, via Havana, on the 15th under the name of William Wilson, and took passage on the 16th, in the California steamer, the Golden Age. He entered himself as a steerage passenger at New Orleans, but never before he occupied a good cabin state room. The General is better in flesh than when he last passed through here from Nicaragua, and has got rid of that yellow, sickly hue of face he brought from that interesting Republic It is rather suspected here that he is again turning his longing "blue-gray eyes" toward his first love—Sonora. General Bruno Von Natzmar accompanied Walker.

No Democratic Division—An effort is being made by the opposition to distract the Democracy by the assertion that certain individuals are Douglas men, or Buchanan men, and that voters who wish to see the former gentlemen nominated by the Charleston Convention, should not support the friend of the latter, and with the facility of the fabled Satyr, who blew hot and cold with the same breath, these gentlemen are asserting that the Democracy who support the Administration should vote against what they are pleased to call the Douglas men. That game won't win. All the difference among men professing to be Democrats must be forgotten as long as the enemy are in the line of battle. There will be no division, and they who the opposition call Administration men will support the ticket, or they will be unworthy of the name.—*Cleveland National Democrat.*

Beware of the Fiddlers, Sawiel.—The widow of a Boston dry goods merchant caught a certain physician in her pretty toils—led him to hope—led him to propose, and then—wiped her weeping eyes, and said that she should always esteem him as a friend. Presently she re-opened a correspondence, says the Boston Ledger, visited him at his office in Beacon street, talked with him, laughed with him, flirted with him, and a second time refused him. Then reason began to totter, flickered for a while like an expiring lamp, and on Wednesday the last ray of intelligence left his brain. He became a raving maniac, fierce and cruel, and not able to contain his rage at the sight of a female's face. His first attack was upon a lady visitor at the house. He tore her clothes off and trampled them under foot. The frightened domestic rushed to the rescue, but the doctor demolished all who appeared him. He dashed his fist through mirrors—swept vases and clocks from mantle pieces—twisted off gas pipes—broke chairs and tables—dashed through a partition, and was only prevented from doing further violence by the arrival of two officers from the Second Station, who removed him from the house and kept him locked up until his friends sent him to an insane asylum, where he is now confined, and considered incurable.

CITY ELECTION.

Mr. Editor:—Please announce the name of THOMAS HIGNAN as a suitable person for the office of Street Commissioner, subject to the decision of the Democratic Convention.—His long experience as Foreman, and superintending repairs on the Canal, and his connection with other public works, make him not only a suitable, but a most desirable person. p MANY DEMOCRATS.

MR. TIGAR,

Please announce the name of WM. T. PRATT, as a candidate for the office of City Clerk, subject to the decision of the Democratic Convention. p

Mr. Editor:—Please announce the name of HENRY CRIST as a candidate for the office of City Clerk—subject to the decision of the Democratic Convention. p MANY DEMOCRATS

We are authorized to announce the name of WM. S. SMITH as a candidate, before the Democratic Convention, for nomination for City Attorney.

Mr. Editor—We desire you to announce the name of HENRY CRIST as a candidate, at the next City Election, for the office of Street Commissioner MANY FRIENDS.

Mr. Editor—Please announce that the name of HENRY MONNIG will presented to the Democratic Convention for nomination for City Marshal by MANY DEMOCRATS. p

MR EDITOR: Please announce the name of CHRISTIAN PIEPENBRINK as a candidate for City Treasurer—subject to the decision of the Democratic Convention.

MR. EDITOR: Please announce the name of Dr A. TOLERTON as a candidate for Mayor of the City of Fort Wayne subject to the decision of the democratic convention. p

We are desired to announce WILLIAM GRIFFITHS as a candidate at the next city election for the office of City Clerk.

We are authorized to announce that A M. WEBB will be a candidate, before the Democratic Convention, for nomination for Mayor of the city of Fort Wayne. pd

Mr. Editor:

Please announce the name of PATRICK McGEE for reelection to the office of City Marshal—the duties of which he has so ably and satisfactorily discharged. Subject, of course, to the decision of the Democratic Convention.

MANY DEMOCRATS.

☞ We are desired to announce that WM. H LINK is a candidate for Mayor of the city of Fort Wayne—subject to the decision of the Democratic Convention. pd.

Utah News—A Utah correspondent of the San Francisco Evening Bulletin gives the following items of Mormon news:

Brigham Young has not been seen out half a dozen times during the last six months—probably not feeling safe, and fearing in case the fate of his predecessor, Joe Smith, "shot from his own people." It is said that he is preparing to depart for unknown regions, where he can enjoy his freedom and recruit his health, which is said to be declining. It is also currently rumored that several of the leading men are about to apostatize and preparing to leave, namely: Heber Kimball's son William Pennoyer Little Brigham's right hand man, and Chandler Spencer. This is causing considerable excitement.

It is also said that a number of others are soliciting money from the brethren and sisters, especially with a view of going east and buying tenably with the view of going east, and buying goods, &c.,—an easy way of raising the wind, and if successful, depend upon it, this valley will never see them again.

It is also stated that William Kimball's third wife shot at his first, and on his interfering she told him he would get served the same way if he did not like it. He has since sent her off, as well as the others, and retains only the first as in consequence of which, together with the above, he had a row with his father Heber.

An attempt to assassinate a Gentile was made a few nights since; but fortunately the knife only grazed the skin beneath his shirt bosom. We shall have plenty of excitement here shortly, when the bull whiskers begin to arrive with the Irvites. The gamblers and the Mormon police always go around with pistol and knife. I expect every day to hear of a shooting affair or two.

Louis Napoleon.—The Paris correspondent of the New Orleans Pickayune says:

Public opinion is awakening even in benighted France, and every class of population is feeling that Louis Napoleon is ruining the country. Complaints are made by all the tradesmen and workmen here that they are doing nothing All the noble families of the Faubourg Saint Germain are still in the country. There is more money idle in the Bank of England than there has been before for six years. The public debt of France has increased above fifty per cent. since Louis Napoleon became Emperor. It was $1,150,000,000, and is now $2,175,000,000, and although the country is in a state of profound peace, the expenditure annually exceeds the receipts $72,000,000, with a tendency to rise; besides in this sum is not included the cost amount) of doing the fine all the cities of France to incur to give employment to the working classes!

Rules for Rail-Road Travelers—The Boston Commercial Bulletin, one of the most useful practical papers that come to our table, has the following hints that are worth remembering:

Applicants for tickets on rail-roads can be ejected from the cars if they do not offer the exact amount of fair. their Conductors are not bound to make change.

Passengers who lose their tickets can be ejected from the cars, unless they purchase a second one.

Passengers are bound to observe decorum in the cars, and are obliged to comply with all reasonable demands to show tickets. Standing upon the platform, or otherwise violating a rule of the company, renders a person liable to be put from the train.

No person has any right to monopolize more seats than he has paid for, and any article left on the seat, while the owner is temporarily absent, entitles him to the place on his return.

Speedy.—The new coalition of the New York Central, Hudson River, Lake Shore and Michigan Roads, against the New York and Erie, Pennsylvania and New Jersey Central, for the through business of the West, is one of the most remarkable on record.

The Central trains will make the distance from Buffalo to Troy or Albany in ten hours, and to New York in fifteen hours, or about thirty-five miles an hour, including stoppages—a most remarkable schedule of speed, and one that will involve extraordinary wear and tear of material.

Competition.—The "reckless competition" as it is termed by some of the "York" papers between the two main roads of that State, to secure the through trade of the West, is being roughly pitched into by some of those Journals Some of them seem to think that the West alone will be benefitted. Hear the Buffalo Commercial Advertiser:

The stockholders gain nothing. Admitting that they thus secure the business of the West; it avails nothing towards dividend. Are the people of this State the gainers? No. The merchants of Albany, Utica, Syracuse Rochester, Buffalo, or those of the various towns upon the Erie Road, will pay higher upon their local freights than hitherto. Except when the two roads come in immediate competition, fares will be no less. But the West will gain Its produce will pour over our roads at prices far below the cost of carriage, and the roads, in the value of freight to repair their loss, will assess local freights in the most exorbitant manner.

So far as the immense losses incurred by this competition are made up at all, they will be made up from the over-burdened citizens of New York, the farmer, the freighter, the consumer of every class and degree. Within a week we asked a merchant in Monroe County what rates of freight he paid The figures he gave us were three times what the merchant of Buffalo pays, and more than three times the amount paid by the merchant in Detroit This system of railroad management is striking at the root of the prosperity of the State. It increases the cost of the goods consumed by the farmer. It decreases by from five to ten per cent. the market value of his products.

It cripples all the smaller villages by rendering them unable to compete with cities where rail-road competition exists. It cripples the cities themselves by destroying their Western trade. The merchants of Toledo, of Detroit, of Indianapolis, of Cleveland, receive their goods from New York at a cost notably less than that paid by the merchants of Buffalo. When Buffalo pays thirty cents per hundred pounds, Chicago pays only twenty-five cents. How can we have a wholesale trade under such circumstances? How can the State at large endure this constant drain on its vitality?

Fort Wayne Railroad Time Table.

The Toledo & Wabash Trains, leave the Depot at Fort Wayne:—

Going West:
Mail Express, at 2 35 A.M.
Express—2.15 P. M.

Going East:
Mail Express, at 11 55 A.M.
Express—4.10 A.M.

Pittsburgh, Fort Wayne, & Chicago Trains:
Going West:
Through Express 2 30 A.M.
Mail Accommodation 11 00 A.M
Fast Line 1 01 P.M,
Express Freight 6 40 A.M.
Local Freight 8 40 P M.

Going East:
Through Express 1 15 A.M.
Mail Accommodation 11 55 A.M.
Fast Line 1 52 P.M.
Express Freight 7 15

NOTICE

Is hereby given that a meeting will be held at KENDALLVILLE, Noble County, Ind., on April 15th, 1859, for the purpose of perfecting the organization of an AGRICULTURAL SOCIETY, embracing the 10th congressional district. A general attendance is respectfully requested as the premium list will be arranged at that time, and other important business transacted.

S. W. SPROTT,
I. D. G. NELSON,
JOHN MITCHELL,
Committee.

W. B. DYER, Cor. *Sec.* 4w38

COMMERCIAL.

Fort Wayne, Saturday, April 9.

There is but little produce coming in, and prices are without change. Wheat, red, 1 25, white 1 30 Flour 6 50 a 7 00.

Corn 70 a 80; Rockwheat 50 a 62; Oats, 45; Barley 60 a 65, Rye 80; Beans 1 00 a 1 25; Potatoes 60 a 65; Sweet — ; Onions 75; Butter 18 a 20; Cheese 8; Eggs 8 a 9; Salt 2 00; Bacon 7 a 8; Lard 12; Hams 8a9; Pork 5a 6 00; Beef 4 a 5; Flaxseed 1 25, Clover 3 50; Timothy 1 00 a 1 25, Apples, green, 2 00 a 2 50; dry, 2 50a 3 00, Wool, common, 22 a 26; fine, 28 a 31; white fish bbl 4 50; pickerel 4 25, trout 4 25; lake herring 4 00; Bass 4 00; Cranberries 2 50 a 2 75; Maple Sugar 8 a 9.

IX. VALROFF,

BAKER,

Main St., between Barr & Lafayette.

MAKES the best of Wheat and Rye BREAD Fresh Rolls, Rusk Biscuits, and various other CAKES He has recently added to his establishment a superior Machine by which he is enabled to furnish Butter, Soda, Ice Nic, and common CRACKERS of the first quality, ordered or sent.

☞ His team goes round the city every morning, and will leave Bread, Cakes, &c., regularly at the houses of those who desire it.

April 6th, 1859. 0.n43

Shingles, Lath & Lime!

FOR SALE!

WAGONS & WHEELBARROWS made to order and generally kept on hand. I am also prepared to fill bills for all sizes of HEWN TIMBER.

Blacksmithing

carried on in all its various branches, &c., &c.

At the old John Millard shop, Cupper Shop on the basin, one building east of the Empire Planing Mills.

Fort Wayne, April 5th, 1859. 3.n41

NOTICE.

NOTICE is hereby given, that the undersigned will on Saturday, the fourteenth day of May A. D. 1859, in pursuance of an order of the Supreme Court of the State of Indiana, made at the November term thereof A. D. 1858, will at public auction at the Court House door, in the city of Fort Wayne, in the following described real estate, as the property of Wm. Wallace, deceased, to the city of Fort Wayne, Allen Co., Indiana, to wit: Lot numbered two (2) in block numbered seven (7); lot numbered two (2) in block numbered four (4); lot numbered four (4) in block numbered four (4); lot numbered one (1) in block numbered thirteen (13); lot numbered two (2) in block numbered fourteen (14), lot on which six (6) in block numbered eighteen (18); lot numbered seven (7) in block numbered twenty (20); lot numbered one (1) in block numbered twenty three (23); lot numbered one (1) in block numbered forty (40); lot numbered two (2) in block numbered forty-one (41); lot numbered three (3) in block numbered forty-two (42); lot numbered four (4) in block numbered forty-three (43); lot numbered one (1) in block numbered forty-four (44); lot numbered two (2) in block numbered forty-five (45); lot numbered three (3) in block numbered forty-six (46); lot numbered four (4) in block numbered forty-seven (47); lot numbered one (1) in block numbered forty-eight (48); lot numbered two (2) in block numbered forty-nine (49); lot numbered three (3) in block numbered fifty (50); lot numbered four (4) in block numbered fifty-one (51); lot numbered one (1) in block numbered fifty-two (52); lot numbered two (2) in block numbered fifty-three (53); lot numbered three (3) in block numbered fifty-four (54); lot numbered four (4) in block numbered fifty-five (55); lot numbered one (1) in block numbered fifty-six (56); lot numbered two (2) in block numbered fifty-seven (57); lot numbered three (3) in block numbered fifty-eight (58); lot numbered four (4) in block numbered fifty-nine (59); lot numbered one (1) in block numbered sixty (60); lot numbered two (2) in block numbered sixty-one (61); lot numbered three (3) in block numbered sixty-two (62); lot numbered four (4) in block numbered sixty-three (63); lot numbered one (1) in block numbered sixty-four (64); lot numbered two (2) in block numbered sixty-five (65); lot numbered three (3) in block numbered sixty-six (66); lot numbered four (4) in block numbered sixty-seven (67); lot numbered one (1) in block numbered sixty-eight (68); lot numbered two (2) in block numbered sixty-nine (69); lot numbered three (3) in block numbered seventy (70); lot numbered four (4) in block numbered seventy-one (71); lot numbered one (1) in block numbered seventy-two (72); lot numbered two (2) in block numbered seventy-three (73); lot numbered three (3) in block numbered seventy-four (74); lot numbered four (4) in block numbered seventy-five (75); lot numbered one (1) in block numbered seventy-six (76); lot numbered two (2) in block numbered seventy-seven (77); lot numbered three (3) in block numbered seventy-eight (78); lot numbered four (4) in block numbered seventy-nine (79); lot numbered one (1) in block numbered eighty (80); lot numbered two (2) in block numbered eighty-one (81); lot numbered three (3) in block numbered eighty-two (82); lot numbered four (4) in block numbered eighty-three (83); lot numbered one (1) in block numbered eighty-four (84); lot numbered two (2) in block numbered eighty-five (85); lot numbered three (3) in block numbered eighty-six (86); lot numbered four (4) in block numbered eighty-seven (87); lot numbered one (1) in block numbered eighty-eight (88); lot numbered two (2) in block numbered eighty-nine (89); lot numbered three (3) in block numbered ninety (90); lot numbered four (4) in block numbered ninety-one (91); lot numbered one (1) in block numbered ninety-two (92); lot numbered two (2) in block numbered ninety-three (93); lot numbered three (3) in block numbered ninety-four (94); lot numbered four (4) in block numbered ninety-five (95); lot numbered one (1) in block numbered ninety-six (96); lot numbered two (2) in block numbered ninety-seven (97); lot numbered three (3) in block numbered ninety-eight (98); lot numbered four (4) in block numbered ninety-nine (99); lot numbered one (1) in block numbered one hundred (100); lot numbered two (2) in block numbered one hundred and one (101); lot numbered three (3) in block numbered one hundred and two (102); lot numbered four (4) in block numbered one hundred and three (103); lot numbered one (1) in block numbered one hundred and four (104); lot numbered two (2) in block numbered one hundred and five (105); lot numbered three (3) in block numbered one hundred and six (106); lot numbered four (4) in block numbered one hundred and seven (107); lot numbered one (1) in block numbered one hundred and eight (108); lot numbered two (2) in block numbered one hundred and nine (109); lot numbered three (3) in block numbered one hundred and ten (110); lot numbered four (4) in block numbered one hundred and eleven (111); lot numbered one (1) in block numbered one hundred and twelve (112); lot numbered two (2) in block numbered one hundred and thirteen (113); lot numbered three (3) in block numbered one hundred and fourteen (114); lot numbered four (4) in block numbered one hundred and fifteen (115); lot numbered one (1) in block numbered one hundred and sixteen (116); lot numbered two (2) in block numbered one hundred and seventeen (117); lot numbered three (3) in block numbered one hundred and eighteen (118); lot numbered four (4) in block numbered one hundred and nineteen (119); lot numbered one (1) in block numbered one hundred and twenty (120); lot numbered two (2) in block numbered one hundred and twenty-one (121); lot numbered three (3) in block numbered one hundred and twenty-two (122); lot numbered four (4) in block numbered one hundred and twenty-three (123); lot numbered one (1) in block numbered one hundred and twenty-four (124); lot numbered two (2) in block numbered one hundred and twenty-five (125); lot numbered three (3) in block numbered one hundred and twenty-six (126); lot numbered four (4) in block numbered one hundred and twenty-seven (127); lot numbered one (1) in block numbered one hundred and twenty-eight (128); lot numbered two (2) in block numbered one hundred and twenty-nine (129); lot numbered three (3) in block numbered one hundred and thirty (130); lot numbered four (4) in block numbered one hundred and thirty-one (131); lot numbered one (1) in block numbered one hundred and thirty-two (132); lot numbered two (2) in block numbered one hundred and thirty-three (133); lot numbered three (3) in block numbered one hundred and thirty-four (134); lot numbered four (4) in block numbered one hundred and thirty-five (135); lot numbered one (1) in block numbered one hundred and thirty-six (136); lot numbered two (2) in block numbered one hundred and thirty-seven (137); lot numbered three (3) in block numbered one hundred and thirty-eight (138); lot numbered four (4) in block numbered one hundred and thirty-nine (139); lot numbered one (1) in block numbered one hundred and forty (140); lot numbered two (2) in block numbered one hundred and forty-one (141); lot numbered three (3) in block numbered one hundred and forty-two (142); lot numbered four (4) in block numbered one hundred and forty-three (143); lot numbered one (1) in block numbered one hundred and forty-four (144); lot numbered two (2) in block numbered one hundred and forty-five (145); lot numbered three (3) in block numbered one hundred and forty-six (146); lot numbered four (4) in block numbered one hundred and forty-seven (147); lot numbered one (1) in block numbered one hundred and forty-eight (148); lot numbered two (2) in block numbered one hundred and forty-nine (149); lot numbered three (3) in block numbered one hundred and fifty (150); lot numbered four (4) in block numbered one hundred and fifty-one (151); lot numbered one (1) in block numbered one hundred and fifty-two (152); lot numbered two (2) in block numbered one hundred and fifty-three (153); lot numbered three (3) in block numbered one hundred and fifty-four (154); lot numbered four (4) in block numbered one hundred and fifty-five (155); lot numbered one (1) in block numbered one hundred and fifty-six (156); lot numbered two (2) in block numbered one hundred and fifty-seven (157); lot numbered three (3) in block numbered one hundred and fifty-eight (158); lot numbered four (4) in block numbered one hundred and fifty-nine (159); lot numbered one (1) in block numbered one hundred and sixty (160); lot numbered two (2) in block numbered one hundred and sixty-one (161); lot numbered three (3) in block numbered one hundred and sixty-two (162); lot numbered four (4) in block numbered one hundred and sixty-three (163); lot numbered one (1) in block numbered one hundred and sixty-four (164); lot numbered two (2) in block numbered one hundred and sixty-five (165); lot numbered three (3) in block numbered one hundred and sixty-six (166); lot numbered four (4) in block numbered one hundred and sixty-seven (167); lot numbered one (1) in block numbered one hundred and sixty-eight (168); lot numbered two (2) in block numbered one hundred and sixty-nine (169); lot numbered three (3) in block numbered one hundred and seventy (170); lot numbered four (4) in block numbered one hundred and seventy-one (171); lot numbered one (1) in block numbered one hundred and seventy-two (172); lot numbered two (2) in block numbered one hundred and seventy-three (173); lot numbered three (3) in block numbered one hundred and seventy-four (174); lot numbered four (4) in block numbered one hundred and seventy-five (175); lot numbered one (1) in block numbered one hundred and seventy-six (176); lot numbered two (2) in block numbered one hundred and seventy-seven (177); lot numbered three (3) in block numbered one hundred and seventy-eight (178); lot numbered four (4) in block numbered one hundred and seventy-nine (179); lot numbered one (1) in block numbered one hundred and eighty (180); lot numbered two (2) in block numbered one hundred and eighty-one (181); lot numbered three (3) in block numbered one hundred and eighty-two (182); lot numbered four (4) in block numbered one hundred and eighty-three (183); lot numbered one (1) in block numbered one hundred and eighty-four (184); lot numbered two (2) in block numbered one hundred and eighty-five (185); lot numbered three (3) in block numbered one hundred and eighty-six (186); lot numbered four (4) in block numbered one hundred and eighty-seven (187); lot numbered one (1) in block numbered one hundred and eighty-eight (188); lot numbered two (2) in block numbered one hundred and eighty-nine (189); lot numbered three (3) in block numbered one hundred and ninety (190); lot numbered four (4) in block numbered one hundred and ninety-one (191); lot numbered one (1) in block numbered one hundred and ninety-two (192); lot numbered two (2) in block numbered one hundred and ninety-three (193); lot numbered three (3) in block numbered one hundred and ninety-four (194); lot numbered four (4) in block numbered one hundred and ninety-five (195); lot numbered one (1) in block numbered one hundred and ninety-six (196); lot numbered two (2) in block numbered one hundred and ninety-seven (197); lot numbered three (3) in block numbered one hundred and ninety-eight (198); lot numbered four (4) in block numbered one hundred and ninety-nine (199); lot numbered one (1) in block numbered two hundred (200); lot numbered two (2) in block numbered two hundred and one (201); lot numbered three (3) in block numbered two hundred and two (202); lot numbered four (4) in block numbered two hundred and three (203); lot numbered one (1) in block numbered two hundred and four (204); lot numbered two (2) in block numbered two hundred and five (205); lot numbered three (3) in block numbered two hundred and six (206); lot numbered four (4) in block numbered two hundred and seven (207); lot numbered one (1) in block numbered two hundred and eight (208); lot numbered two (2) in block numbered two hundred and nine (209); lot numbered three (3) in block numbered two hundred and ten (210); lot numbered four (4) in block numbered two hundred and eleven (211); lot numbered one (1) in block numbered two hundred and twelve (212); lot numbered two (2) in block numbered two hundred and thirteen (213); lot numbered three (3) in block numbered two hundred and fourteen (214); lot numbered four (4) in block numbered two hundred and fifteen (215); lot numbered one (1) in block numbered two hundred and sixteen (216); lot numbered two (2) in block numbered two hundred and seventeen (217); lot numbered three (3) in block numbered two hundred and eighteen (218); lot numbered four (4) in block numbered two hundred and nineteen (219); lot numbered one (1) in block numbered two hundred and twenty (220); lot numbered two (2) in block numbered two hundred and twenty-one (221); lot numbered three (3) in block numbered two hundred and twenty-two (222); lot numbered four (4) in block numbered two hundred and twenty-three (223); lot numbered one (1) in block numbered two hundred and twenty-four (224); lot numbered two (2) in block numbered two hundred and twenty-five (225); lot numbered three (3) in block numbered two hundred and twenty-six (226); lot numbered four (4) in block numbered two hundred and twenty-seven (227); lot numbered one (1) in block numbered two hundred and twenty-eight (228); lot numbered two (2) in block numbered two hundred and twenty-nine (229); lot numbered three (3) in block numbered two hundred and thirty (230); lot numbered four (4) in block numbered two hundred and thirty-one (231); lot numbered one (1) in block numbered two hundred and thirty-two (232); lot numbered two (2) in block numbered two hundred and thirty-three (233); lot numbered three (3) in block numbered two hundred and thirty-four (234); lot numbered four (4) in block numbered two hundred and thirty-five (235); lot numbered one (1) in block numbered two hundred and thirty-six (236); lot numbered two (2) in block numbered two hundred and thirty-seven (237); lot numbered three (3) in block numbered two hundred and thirty-eight (238); lot numbered four (4) in block numbered two hundred and thirty-nine (239); lot numbered one (1) in block numbered two hundred and forty (240); lot numbered two (2) in block numbered two hundred and forty-one (241); lot numbered three (3) in block numbered two hundred and forty-two (242); lot numbered four (4) in block numbered two hundred and forty-three (243); lot numbered one (1) in block numbered two hundred and forty-four (244); lot numbered two (2) in block numbered two hundred and forty-five (245); lot numbered three (3) in block numbered two hundred and forty-six (246); lot numbered four (4) in block numbered two hundred and forty-seven (247); lot numbered one (1) in block numbered two hundred and forty-eight (248); lot numbered two (2) in block numbered two hundred and forty-nine (249); lot numbered three (3) in block numbered two hundred and fifty (250); lot numbered four (4) in block numbered two hundred and fifty-one (251); lot numbered one (1) in block numbered two hundred and fifty-two (252); lot numbered two (2) in block numbered two hundred and fifty-three (253); lot numbered three (3) in block numbered two hundred and fifty-four (254); lot numbered four (4) in block numbered two hundred and fifty-five (255); lot numbered one (1) in block numbered two hundred and fifty-six (256); lot numbered two (2) in block numbered two hundred and fifty-seven (257); lot numbered three (3) in block numbered two hundred and fifty-eight (258); lot numbered four (4) in block numbered two hundred and fifty-nine (259); lot numbered one (1) in block numbered two hundred and sixty (260); lot numbered two (2) in block numbered two hundred and sixty-one (261); lot numbered three (3) in block numbered two hundred and sixty-two (262); lot numbered four (4) in block numbered two hundred and sixty-three (263); lot numbered one (1) in block numbered two hundred and sixty-four (264); lot numbered two (2) in block numbered two hundred and sixty-five (265); lot numbered three (3) in block numbered two hundred and sixty-six (266); lot numbered four (4) in block numbered two hundred and sixty-seven (267); lot numbered one (1) in block numbered two hundred and sixty-eight (268); lot numbered two (2) in block numbered two hundred and sixty-nine (269); lot numbered three (3) in block numbered two hundred and seventy (270); lot numbered four (4) in block numbered two hundred and seventy-one (271); lot numbered one (1) in block numbered two hundred and seventy-two (272); lot numbered two (2) in block numbered two hundred and seventy-three (273); lot numbered three (3) in block numbered two hundred and seventy-four (274); lot numbered four (4) in block numbered two hundred and seventy-five (275); lot numbered one (1) in block numbered two hundred and seventy-six (276); lot numbered two (2) in block numbered two hundred and seventy-seven (277); lot numbered three (3) in block numbered two hundred and seventy-eight (278); lot numbered four (4) in block numbered two hundred and seventy-nine (279); lot numbered one (1) in block numbered two hundred and eighty (280); lot numbered two (2) in block numbered two hundred and eighty-one (281); lot numbered three (3) in block numbered two hundred and eighty-two (282); lot numbered four (4) in block numbered two hundred and eighty-three (283); lot numbered one (1) in block numbered two hundred and eighty-four (284); lot numbered two (2) in block numbered two hundred and eighty-five (285); lot numbered three (3) in block numbered two hundred and eighty-six (286); lot numbered four (4) in block numbered two hundred and eighty-seven (287); lot numbered one (1) in block numbered two hundred and eighty-eight (288); lot numbered two (2) in block numbered two hundred and eighty-nine (289); lot numbered three (3) in block numbered two hundred and ninety (290); lot numbered four (4) in block numbered two hundred and ninety-one (291); lot numbered one (1) in block numbered two hundred and ninety-two (292); lot numbered two (2) in block numbered two hundred and ninety-three (293); lot numbered three (3) in block numbered two hundred and ninety-four (294); lot numbered four (4) in block numbered two hundred and ninety-five (295); lot numbered one (1) in block numbered two hundred and ninety-six (296); lot numbered two (2) in block numbered two hundred and ninety-seven (297); lot numbered three (3) in block numbered two hundred and ninety-eight (298); lot numbered four (4) in block numbered two hundred and ninety-nine (299); lot numbered one (1) in block numbered three hundred (300); lot numbered two (2) in block numbered three hundred and one (301); lot numbered three (3) in block numbered three hundred and two (302); lot numbered four (4) in block numbered three hundred and three (303); lot numbered one (1) in block numbered three hundred and four (304); lot numbered two (2) in block numbered three hundred and five (305); lot numbered three (3) in block numbered three hundred and six (306); lot numbered four (4) in block numbered three hundred and seven (307); lot numbered one (1) in block numbered three hundred and eight (308); lot numbered two (2) in block numbered three hundred and nine (309); lot numbered three (3) in block numbered three hundred and ten (310); lot numbered four (4) in block numbered three hundred and eleven (311); lot numbered one (1) in block numbered three hundred and twelve (312); lot numbered two (2) in block numbered three hundred and thirteen (313); lot numbered three (3) in block numbered three hundred and fourteen (314); lot numbered four (4) in block numbered three hundred and fifteen (315); lot numbered one (1) in block numbered three hundred and sixteen (316); lot numbered two (2) in block numbered three hundred and seventeen (317); lot numbered three (3) in block numbered three hundred and eighteen (318); lot numbered four (4) in block numbered three hundred and nineteen (319); lot numbered one (1) in block numbered three hundred and twenty (320); lot numbered two (2) in block numbered three hundred and twenty-one (321); lot numbered three (3) in block numbered three hundred and twenty-two (322); lot numbered four (4) in block numbered three hundred and twenty-three (323); lot numbered one (1) in block numbered three hundred and twenty-four (324); lot numbered two (2) in block numbered three hundred and twenty-five (325); lot numbered three (3) in block numbered three hundred and twenty-six (326); lot numbered four (4) in block numbered three hundred and twenty-seven (327); lot numbered one (1) in block numbered three hundred and twenty-eight (328); lot numbered two (2) in block numbered three hundred and twenty-nine (329); lot numbered three (3) in block numbered three hundred and thirty (330); lot numbered four (4) in block numbered three hundred and thirty-one (331); lot numbered one (1) in block numbered three hundred and thirty-two (332); lot numbered two (2) in block numbered three hundred and thirty-three (333); lot numbered three (3) in block numbered three hundred and thirty-four (334); lot numbered four (4) in block numbered three hundred and thirty-five (335); lot numbered one (1) in block numbered three hundred and thirty-six (336); lot numbered two (2) in block numbered three hundred and thirty-seven (337); lot numbered three (3) in block numbered three hundred and thirty-eight (338); lot numbered four (4) in block numbered three hundred and thirty-nine (339); lot numbered one (1) in block numbered three hundred and forty (340); lot numbered two (2) in block numbered three hundred and forty-one (341); lot numbered three (3) in block numbered three hundred and forty-two (342); lot numbered four (4) in block numbered three hundred and forty-three (343); lot numbered one (1) in block numbered three hundred and forty-four (344); lot numbered two (2) in block numbered three hundred and forty-five (345); lot numbered three (3) in block numbered three hundred and forty-six (346); lot numbered four (4) in block numbered three hundred and forty-seven (347); lot numbered one (1) in block numbered three hundred and forty-eight (348); lot numbered two (2) in block numbered three hundred and forty-nine (349); lot numbered three (3) in block numbered three hundred and fifty (350); lot numbered four (4) in block numbered three hundred and fifty-one (351); lot numbered one (1) in block numbered three hundred and fifty-two (352); lot numbered two (2) in block numbered three hundred and fifty-three (353); lot numbered three (3) in block numbered three hundred and fifty-four (354); lot numbered four (4) in block numbered three hundred and fifty-five (355); lot numbered one (1) in block numbered three hundred and fifty-six (356); lot numbered two (2) in block numbered three hundred and fifty-seven (357); lot numbered three (3) in block numbered three hundred and fifty-eight (358); lot numbered four (4) in block numbered three hundred and fifty-nine (359); lot numbered one (1) in block numbered three hundred and sixty (360); lot numbered two (2) in block numbered three hundred and sixty-one (361); lot numbered three (3) in block numbered three hundred and sixty-two (362); lot numbered four (4) in block numbered three hundred and sixty-three (363); lot numbered one (1) in block numbered three hundred and sixty-four (364); lot numbered two (2) in block numbered three hundred and sixty-five (365); lot numbered three (3) in block numbered three hundred and sixty-six (366); lot numbered four (4) in block numbered three hundred and sixty-seven (367); lot numbered one (1) in block numbered three hundred and sixty-eight (368); lot numbered two (2) in block numbered three hundred and sixty-nine (369); lot numbered three (3) in block numbered three hundred and seventy (370); lot numbered four (4) in block numbered three hundred and seventy-one (371); lot numbered one (1) in block numbered three hundred and seventy-two (372); lot numbered two (2) in block numbered three hundred and seventy-three (373); lot numbered three (3) in block numbered three hundred and seventy-four (374); lot numbered four (4) in block numbered three hundred and seventy-five (375); lot numbered one (1) in block numbered three hundred and seventy-six (376); lot numbered two (2) in block numbered three hundred and seventy-seven (377); lot numbered three (3) in block numbered three hundred and seventy-eight (378); lot numbered four (4) in block numbered three hundred and seventy-nine (379); lot numbered one (1) in block numbered three hundred and eighty (380); lot numbered two (2) in block numbered three hundred and eighty-one (381); lot numbered three (3) in block numbered three hundred and eighty-two (382); lot numbered four (4) in block numbered three hundred and eighty-three (383); lot numbered one (1) in block numbered three hundred and eighty-four (384); lot numbered two (2) in block numbered three hundred and eighty-five (385); lot numbered three (3) in block numbered three hundred and eighty-six (386); lot numbered four (4) in block numbered three hundred and eighty-seven (387); lot numbered one (1) in block numbered three hundred and eighty-eight (388); lot numbered two (2) in block numbered three hundred and eighty-nine (389); lot numbered three (3) in block numbered three hundred and ninety (390); lot numbered four (4) in block numbered three hundred and ninety-one (391); lot numbered one (1) in block numbered three hundred and ninety-two (392); lot numbered two (2) in block numbered three hundred and ninety-three (393); lot numbered three (3) in block numbered three hundred and ninety-four (394); lot numbered four (4) in block numbered three hundred and ninety-five (395); lot numbered one (1) in block numbered three hundred and ninety-six (396); lot numbered two (2) in block numbered three hundred and ninety-seven (397); lot numbered three (3) in block numbered three hundred and ninety-eight (398); lot numbered four (4) in block numbered three hundred and ninety-nine (399); lot numbered one (1) in block numbered four hundred (400); lot numbered two (2) in block numbered four hundred and one (401); lot numbered three (3) in block numbered four hundred and two (402); lot numbered four (4) in block numbered four hundred and three (403); lot numbered one (1) in block numbered four hundred and four (404); lot numbered two (2) in block numbered four hundred and five (405); lot numbered three (3) in block numbered four hundred and six (406); lot numbered four (4) in block numbered four hundred and seven (407); lot numbered one (1) in block numbered four hundred and eight (408); lot numbered two (2) in block numbered four hundred and nine (409); lot numbered three (3) in block numbered four hundred and ten (410); lot numbered four (4) in block numbered four hundred and eleven (411); lot numbered one (1) in block numbered four hundred and twelve (412); lot numbered two (2) in block numbered four hundred and thirteen (413); lot numbered three (3) in block numbered four hundred and fourteen (414); lot numbered four (4) in block numbered four hundred and fifteen (415); lot numbered one (1) in block numbered four hundred and sixteen (416); lot numbered two (2) in block numbered four hundred and seventeen (417); lot numbered three (3) in block numbered four hundred and eighteen (418); lot numbered four (4) in block numbered four hundred and nineteen (419); lot numbered one (1) in block numbered four hundred and twenty (420); lot numbered two (2) in block numbered four hundred and twenty-one (421); lot numbered three (3) in block numbered four hundred and twenty-two (422); lot numbered four (4) in block numbered four hundred and twenty-three (423); lot numbered one (1) in block numbered four hundred and twenty-four (424); lot numbered two (2) in block numbered four hundred and twenty-five (425); lot numbered three (3) in block numbered four hundred and twenty-six (426); lot numbered four (4) in block numbered four hundred and twenty-seven (427); lot numbered one (1) in block numbered four hundred and twenty-eight (428); lot numbered two (2) in block numbered four hundred and twenty-nine (429); lot numbered three (3) in block numbered four hundred and thirty (430); lot numbered four (4) in block numbered four hundred and thirty-one (431); lot numbered one (1) in block numbered four hundred and thirty-two (432); lot numbered two (2) in block numbered four hundred and thirty-three (433); lot numbered three (3) in block numbered four hundred and thirty-four (434); lot numbered four (4) in block numbered four hundred and thirty-five (435); lot numbered one (1) in block numbered four hundred and thirty-six (436); lot numbered two (2) in block numbered four hundred and thirty-seven (437); lot numbered three (3) in block numbered four hundred and thirty-eight (438); lot numbered four (4) in block numbered four hundred and thirty-nine (439); lot numbered one (1) in block numbered four hundred and forty (440); lot numbered two (2) in block numbered four hundred and forty-one (441); lot numbered three (3) in block numbered four hundred and forty-two (442); lot numbered four (4) in block numbered four hundred and forty-three (443); lot numbered one (1) in block numbered four hundred and forty-four (444); lot numbered two (2) in block numbered four hundred and forty-five (445); lot numbered three (3) in block numbered four hundred and forty-six (446); lot numbered four (4) in block numbered four hundred and forty-seven (447); lot numbered one (1) in block numbered four hundred and forty-eight (448); lot numbered two (2) in block numbered four hundred and forty-nine (449); lot numbered three (3) in block numbered four hundred and fifty (450); lot numbered four (4) in block numbered four hundred and fifty-one (451); lot numbered one (1) in block numbered four hundred and fifty-two (452); lot numbered two (2) in block numbered four hundred and fifty-three (453); lot numbered three (3) in block numbered four hundred and fifty-four (454); lot numbered four (4) in block numbered four hundred and fifty-five (455); lot numbered one (1) in block numbered four hundred and fifty-six (456); lot numbered two (2) in block numbered four hundred and fifty-seven (457); lot numbered three (3) in block numbered four hundred and fifty-eight (458); lot numbered four (4) in block numbered four hundred and fifty-nine (459); lot numbered one (1) in block numbered four hundred and sixty (460); lot numbered two (2) in block numbered four hundred and sixty-one (461); lot numbered three (3) in block numbered four hundred and sixty-two (462); lot numbered four (4) in block numbered four hundred and sixty-three (463); lot numbered one (1) in block numbered four hundred and sixty-four (464); lot numbered two (2) in block numbered four hundred and sixty-five (465); lot numbered three (3) in block numbered four hundred and sixty-six (466); lot numbered four (4) in block numbered four hundred and sixty-seven (467); lot numbered one (1) in block numbered four hundred and sixty-eight (468); lot numbered two (2) in block numbered four hundred and sixty-nine (469); lot numbered three (3) in block numbered four hundred and seventy (470); lot numbered four (4) in block numbered four hundred and seventy-one (471); lot numbered one (1) in block numbered four hundred and seventy-two (472); lot numbered two (2) in block numbered four hundred and seventy-three (473); lot numbered three (3) in block numbered four hundred and seventy-four (474); lot numbered four (4) in block numbered four hundred and seventy-five (475); lot numbered one (1) in block numbered four hundred and seventy-six (476); lot numbered two (2) in block numbered four hundred and seventy-seven (477); lot numbered three (3) in block numbered four hundred and seventy-eight (478); lot numbered four (4) in block numbered four hundred and seventy-nine (479); lot numbered one (1) in block numbered four hundred and eighty (480); lot numbered two (2) in block numbered four hundred and eighty-one (481); lot numbered three (3) in block numbered four hundred and eighty-two (482); lot numbered four (4) in block numbered four hundred and eighty-three (483); lot numbered one (1) in block numbered four hundred and eighty-four (484); lot numbered two (2) in block numbered four hundred and eighty-five (485); lot numbered three (3) in block numbered four hundred and eighty-six (486); lot numbered four (4) in block numbered four hundred and eighty-seven (487); lot numbered one (1) in block numbered four hundred and eighty-eight (488); lot numbered two (2) in block numbered four hundred and eighty-nine (489); lot numbered three (3) in block numbered four hundred and ninety (490); lot numbered four (4) in block numbered four hundred and ninety-one (491); lot numbered one (1) in block numbered four hundred and ninety-two (492); lot numbered two (2) in block numbered four hundred and ninety-three (493); lot numbered three (3) in block numbered four hundred and ninety-four (494); lot numbered four (4) in block numbered four hundred and ninety-five (495); lot numbered one (1) in block numbered four hundred and ninety-six (496); lot numbered two (2) in block numbered four hundred and ninety-seven (497); lot numbered three (3) in block numbered four hundred and ninety-eight (498); lot numbered four (4) in block numbered four hundred and ninety-nine (499); lot numbered one (1) in block numbered five hundred (500); lot numbered two (2) in block numbered five hundred and one (501); lot numbered three (3) in block numbered five hundred and two (502); lot numbered four (4) in block numbered five hundred and three (503); lot numbered one (1) in block numbered five hundred and four (504); lot numbered two (2) in block numbered five hundred and five (505); lot numbered three (3) in block numbered five hundred and six (506); lot numbered four (4) in block numbered five hundred and seven (507); lot numbered one (1) in block numbered five hundred and eight (508); lot numbered two (2) in block numbered five hundred and nine (509); lot numbered three (3) in block numbered five hundred and ten (510); lot numbered four (4) in block numbered five hundred and eleven (511); lot numbered one (1) in block numbered five hundred and twelve (512); lot numbered two (2) in block numbered five hundred and thirteen (513); lot numbered three (3) in block numbered five hundred and fourteen (514); lot numbered four (4) in block numbered five hundred and fifteen (515); lot numbered one (1) in block numbered five hundred and sixteen (516); lot numbered two (2) in block numbered five hundred and seventeen (517); lot numbered three (3) in block numbered five hundred and eighteen (518); lot numbered four (4) in block numbered five hundred and nineteen (519); lot numbered one (1) in block numbered five hundred and twenty (520); lot numbered two (2) in block numbered five hundred and twenty-one (521); lot numbered three (3) in block numbered five hundred and twenty-two (522); lot numbered four (4) in block numbered five hundred and twenty-three (523); lot numbered one (1) in block numbered five hundred and twenty-four (524); lot numbered two (2) in block numbered five hundred and twenty-five (525); lot numbered three (3) in block numbered five hundred and twenty-six (526); lot numbered four (4) in block numbered five hundred and twenty-seven (527); lot numbered one (1) in block numbered five hundred and twenty-eight (528); lot numbered two (2) in block numbered five hundred and twenty-nine (529); lot numbered three (3) in block numbered five hundred and thirty (530); lot numbered four (4) in block numbered five hundred and thirty-one (531); lot numbered one (1) in block numbered five hundred and thirty-two (532); lot numbered two (2) in block numbered five hundred and thirty-three (533); lot numbered three (3) in block numbered five hundred and thirty-four (534); lot numbered four (4) in block numbered five hundred and thirty-five (535); lot numbered one (1) in block numbered five hundred and thirty-six (536); lot numbered two (2) in block numbered five hundred and thirty-seven (537); lot numbered three (3) in block numbered five hundred and thirty-eight (538); lot numbered four (4) in block numbered five hundred and thirty-nine (539); lot numbered one (1) in block numbered five hundred and forty (540); lot numbered two (2) in block numbered five hundred and forty-one (541); lot numbered three (3) in block numbered five hundred and forty-two (542); lot numbered four (4) in block numbered five hundred and forty-three (543); lot numbered one (1) in block numbered five hundred and forty-four (544); lot numbered two (2) in block numbered five hundred and forty-five (545); lot numbered three (3) in block numbered five hundred and forty-six (546); lot numbered four (4) in block numbered five hundred and forty-seven (547); lot numbered one (1) in block numbered five hundred and forty-eight (548); lot numbered two (2) in block numbered five hundred and forty-nine (549); lot numbered three (3) in block numbered five hundred and fifty (550); lot numbered four (4) in block numbered five hundred and fifty-one (551); lot numbered one (1) in block numbered five hundred and fifty-two (552); lot numbered two (2) in block numbered five hundred and fifty-three (553); lot numbered three (3) in block numbered five hundred and fifty-four (554); lot numbered four (4) in block numbered five hundred and fifty-five (555); lot numbered one (1) in block numbered five hundred and fifty-six (556); lot numbered two (2) in block numbered five hundred and fifty-seven (557); lot numbered three (3) in block numbered five hundred and fifty-eight (558); lot numbered four (4) in block numbered five hundred and fifty-nine (559); lot numbered one (1) in block numbered five hundred and sixty (560); lot numbered two (2) in block numbered five hundred and sixty-one (561); lot numbered three (3) in block numbered five hundred and sixty-two (562); lot numbered four (4) in block numbered five hundred and sixty-three (563); lot numbered one (1) in block numbered five hundred and sixty-four (564); lot numbered two (2) in block numbered five hundred and sixty-five (565); lot numbered three (3) in block numbered five hundred and sixty-six (566); lot numbered four (4) in block numbered five hundred and sixty-seven (567); lot numbered one (1) in block numbered five hundred and sixty-eight (568); lot numbered two (2) in block numbered five hundred and sixty-nine (569); lot numbered three (3) in block numbered five hundred and seventy (570); lot numbered four (4) in block numbered five hundred and seventy-one (571); lot numbered one (1) in block numbered five hundred and seventy-two (572); lot numbered two (2) in block numbered five hundred and seventy-three (573); lot numbered three (3) in block numbered five hundred and seventy-four (574); lot numbered four (4) in block numbered five hundred and seventy-five (575); lot numbered one (1) in block numbered five hundred and seventy-six (576); lot numbered two (2) in block numbered five hundred and seventy-seven (577); lot numbered three (3) in block numbered five hundred and seventy-eight (578); lot numbered four (4) in block numbered five hundred and seventy-nine (579); lot numbered one (1) in block numbered five hundred and eighty (580); lot numbered two (2) in block numbered five hundred and eighty-one (581); lot numbered three (3) in block numbered five hundred and eighty-two (582); lot numbered four (4) in block numbered five hundred and eighty-three (583); lot numbered one (1) in block numbered five hundred and eighty-four (584); lot numbered two (2) in block numbered five hundred and eighty-five (585); lot numbered three (3) in block numbered five hundred and eighty-six (586); lot numbered four (4) in block numbered five hundred and eighty-seven (587); lot numbered one (1) in block numbered five hundred and eighty-eight (588); lot numbered two (2) in block numbered five hundred and eighty-nine (589); lot numbered three (3) in block numbered five hundred and ninety (590); lot numbered four (4) in block numbered five hundred and ninety-one (591); lot numbered one (1) in block numbered five hundred and ninety-two (592); lot numbered two (2) in block numbered five hundred and ninety-three (593); lot numbered three (3) in block numbered five hundred and ninety-four (594); lot numbered four (4) in block numbered five hundred and ninety-five (595); lot numbered one (1) in block numbered five hundred and ninety-six (596); lot numbered two (2) in block numbered five hundred and ninety-seven (597); lot numbered three (3) in block numbered five hundred and ninety-eight (598); lot numbered four (4) in block numbered five hundred and ninety-nine (599); lot numbered one (1) in block numbered six hundred (600); lot numbered two (2) in block numbered six hundred and one (601); lot numbered three (3) in block numbered six hundred and two (602); lot numbered four (4) in block numbered six hundred and three (603); lot numbered one (1) in block numbered six hundred and four (604); lot numbered two (2) in block numbered six hundred and five (605); lot numbered three (3) in block numbered six

B. W. OAKLEY

IS now receiving and will keep constantly on hand the largest and best selected stock of

HARDWARE

ever offered in Fort Wayne, and having adopted the CASH SYSTEM will sell at the lowest rates. His stock embraces all that is usually kept in Hardware Stores. Consisting in part of all kinds of

Building Hardware,

such as Locks, Latches, Butts and Screws, Glass and Sash, Hasps, Staples and T Hinges, with all the *etceteras* necessary to run a mansion or Cabin. Also,

Carpenters' Tools.

Hand and Rip Saws, Mortice, Framing and Firmer Chisels, Turners' Chissels and Gouges, with all the numberless little frames too numerous to mention.

BLACKSMITHS' TOOLS, Anvils, Vices, Bellows, Screw Plates, &c.

COOPERS' TOOLS, Heading, Hallowing, Backing, Straw, and Hoop Knives, Howels, Crozes, Truss Hoops, &c.

Saddlery Hardware,

a very superior assortment remaining all the new styles and latest improvements in Saddlery ware.

Carriage Trimmings

of all kinds. Patent and Enamelled Leathers and Enamelled Cloths of great variety and quality. A superior article of RUBBER CLOTH for Carriage Tops, equal to leather. Head Linings, Damasks, Lacing, &c., of great variety. Brass and Silver Dish Bands, Wire Sockets, &c.

BELTING.—Vulcanized Rubber and Maulins Stretched Leather Belting, of all sizes, kept on hand. Also, Rubber and Hemp PACKING.

IRON AND STEEL

a large stock of American, English, German, and Swedes Iron and Steel; best Russia Sheet Iron, with a full assortment of NAILS and SPIKES, which are warranted good, or no sale.

We cannot stop to enumerate the half, but request our old patrons and the public to call and examine for themselves. We have adopted the

CASH SYSTEM

in our business, believing it the best for all. Small Profits and Ready Pay, is OUR MOTTO.

We again say, call and examine our stock. We believe we can convince most people that our goods are of a superior quality and very cheap; so call at

No. 79, Columbia st.

where we are always happy to show our goods. A word to our old customers who are indebted. Please call and settle; if you cannot pay, call and settle, as we can close our Books. Times are hard, but yet a good time to settle up old balances and notes.

Thankful for the past favors, and hoping for more to come,

B. W. OAKLEY.

FALL & WINTER CLOTHING

C. G. YOGEL,

Calhoun st., two doors south of P. Hize,

HAS just received his Fall Supply

Cloths, Cassimeres, Vestings, &c.,

Which he is prepared to make to measure, in the best and most fashionable style, and warrants to give entire satisfaction to his customers, in quality, workmanship and cheapness. He is also making up and keeps for sale a full stock of

Ready-made Clothing,

Coats, Over Coats, Pants, Vests, &c., of all qualities. His clothing is all home-made, and will be found superior to any eastern shop work.

Gent's Furnishing Goods, Shirts, Under-shirts, Drawers, Cravats, Bosoms, &c., in great variety—all of which will be sold for cash.

Cheaper than ever.

MRS. YOGEL, also, offers at the same place a most fashionable assortment of

MILLINERY,

Bonnets and Fancy Goods,

To which she invites the attention of Ladies, as she designs selling at the very lowest rates. Bonnets made up, and all kinds of Millinery Work promptly attended to.

Bonnets Altered, Cleaned and Pressed.

☞ Her SHOW ROOMS will be open for inspection on TUESDAY, October 12th.

October 2, 1858. 1-11

ELM PARK NURSERY!

THE proprietors of this old and well established Nursery beg leave to call the attention of our friends and patrons to our superior collection of Strawberry plants which we offer at low rates, consisting in part of the following varieties:

Hovey's New Pine	37 cts per dozen.
Boston Pine	" "
Hovey's Seedling	50 "
Large Early Scarlet	50 "
Walker's Seedling	" "
Monganarsing	" "
Iowa	" "

Hooker, a new and valuable variety, 50 cts per doz. Longworthian's Prolific, and McKeny's Superior Extra best sorts, at $1 25 per 100. Those should now be planted to insure a partial crop next year. Every farmer of a small or large plat of ground may, by a little care and attention raise Strawberries—the most luscious of all fruits—in abundance.

We also offer for sale a large and excellent collection of

Fruit & Ornamental Trees and Plants,

unusually low. Terms of sale cash or satisfactory reference.

LOOMIS & FLETCHER.

Ft Wayne, August 21, 1858. 16

$25 TO $35!

S. F. PRATT'S PATENT

Double and Single Threaded Elastic Stitch

SEWING MACHINES!

THE Two Threaded Machine takes the same stitch as some of the hundred dollars machines; its work will not rip though every third stitch be cut. The machines are extremely simple and not the less liable to get out of order that the more expensive high priced ones. They are the thread from the original spool without rewinding. They sew on all kinds of fabrics, either line or coarse.

We invite all persons looking for a good Sewing Machine to call at our sale rooms, and bring any kind of work with them, and test them to their satisfaction.

Also, we have the best CARPET SWEEPER in the market. Price $5 00.

Sales Rooms 113 Washington st., Boston, Mass.
" 449 Broadway, New York.
" 922 Chesnut st., Philadelphia Pa.

16m19

BLANKETS.—White and Colored, from $2 00 to $12 00 a pair, may be found at

Sept. 5th, 1853. W. T. ABBOTT'S.

MANTEL ORNAMENTS—Clocks Gilt, the cheapest and most beautiful article in town, for sale by H. R. SCHWEGMAN.

A CARD.

WE take this opportunity of saying to our customers and the public, that we now have in store one of the largest and best assortment of

DRY GOODS AND GROCERIES

ever offered by us in this market.

Our facilities for buying in the Eastern Markets are unsurpassed by any other house in the State. One of our partners, JONAS W. TOWNLEY, devotes his whole time to the purchase of Goods in the New York, Boston and Philadelphia Market; which enables us, in case of purchasing and receiving all our Goods at one time, to have

New Goods arrive almost every day

We have, this Spring, received over seven hundred packages of goods, and more are on the way.

Our assortment will be found complete in each department, and we invite the attention of *Merchants in town or country, Farmers, Mechanics, and the public in general,* to give us a call, and we assure them our sale will be to give them Goods in our line, at

Wholesale or Retail,

as cheap as they can be afforded in this market.

One Price, and no Abatement.

J. W. TOWNLEY & Co.

NAILS—Wheeling Nails, of the best quality. HEDEKIN & SON.

SIXPENNY POINTS—12,000 yards of fast colored prints for 6 cts a yard, for sale by W. T. ABBOTT.

Sept 5th, 1858.

---

50 bags Coffee, 2 bags Pepper,
" Spice, 1 bale Cloves,
25 boxes chewing tobacco, 25 bbls smoking do.
25 bbls Sugars, 5 " Sperm Oil,
50 boxes Candles, 25 boxes Soap,
5 barrels Rice, 20 bbls Sugar,
25 sheets Tea, For sale by
H. R. SCHWEGMAN.

---

500 lbs live geese Feathers, for sale by SCHWEGMAN.

☞ WOODEN WARE and Stoneware in any quantity at HOUK'S Provision Store.

OYSTERS, fresh open Pearl Oysters received every day, in bulk and whole cans, at the Provision Store of JOHN BROWN'S.

GREAT EXHIBITION

OF THE

INDUSTRY of all NATIONS!

AT THE

Old Farmers' Depot,

No. 87 Columbia street, Fort Wayne, by

H. R. SCHWEGMAN.

GREAT inducements are offered to each and every one who wants to buy

FALL AND WINTER GOODS CHEAP!

I will make prices to suit the hard times, as I am determined to reduce my stock, and make room for a new spring assortment. I have a beautiful assortment of Black and fancy Cassimeres, equal to any in the market; Black Cloths as low as 10s per yard; Sattinetts of all colors and qualities; Jeans, Tweeds and Linseys, which will be disposed of CHEAP. Also a splendid assortment of

Wool Square and Long Shawls,

and single and double Broche Shawls will be sold at exceedingly low prices. Now is the time to buy a Shawl cheap.—Here is a chance for a grand bargain.

I have also a nice lot of

DRESS GOODS

left, such as all-wool Union Plaids, sold at cost; French Merinos of all colors, at 5 s; De Laines, 20 cts; Coburgs, Alpaccas, De Bages, which will be closed at bargains. Also wool and cotton Flannels of all colors and qualities; Blankets, Quilts, Spreads, Marseilles and Counterpanes; Quilts, at reduced prices. Muslins, brown and Bleached Tickings of the best fabrics in the country; Linens of all descriptions, Drills, Bags, Batts, Wick and Twine at a low rate.

Carpets, Matting & Rugs!

Oil Cloth Stair Carpets and Door Mats of all styles, astonishingly low, and sold cheaper than ever. An all wool Carpet sold at 1s.

A choice article of

GROCERIES

Hard to be beat in price and quality; Syrups, no better west of New York; Teas of the finest quality—I have the proof of my customers that it can't be beat in price and quality; C H's Sugars, Rice's, Stews, Raisins, Currants and Prunes; Oils, Dye-Stuffs, Soaps, Candles, &c., to make my assortment of groceries complete.

Crockery and China Ware,

The largest assortment in town, sold at eastern prices

70 pieces White Stone Ware for $5 00
70 " Iron Stone Ware " 6 00
50 " Cut Glass " 8 00

Motto Ornaments, Cups on Saucers with Mottoes, suitable for presents, in great variety, and sold less than ever; and all other Queensware sold accordingly. Also Rockingham and Yellow Ware.

A good assortment of

TABLE CUTLERY,

German Silver and Britannia Table and Tea Spoons, Looking Glass, Wood and Willow Ware, Brushes and Cordage, Nails, Glass and Sash.

All I ask is to give me a call and convince yourself of the fact. I am determined to sell cheap, and also to give satisfaction to each and every one.

The highest market price will be paid for all kinds of country produce

H. R. SCHWEGMAN.

SUGAR.

20 Hds Cumbrd and Greenlaw'd Sugar,
150 Hds New Orleans Sugar, for sale by
July 10, 1858. J. W. TOWNLEY & Co.

W. H. BROOKS, Sr.

Grocery & Provision Store.

Fort Wayne, Ind.

HAVING purchased the entire stock of Groceries, Provisions, etc., of Louis T. Bowles, I am prepared to sell to my friends and patrons of the old stand, at fair prices for CASH, everything in my line, and will endeavor to keep up a good assortment of every thing that is palatable, and suit all tastes.

I have on hand nearly everything in the way of

GROCERIES,

Provisions, Fruits, Fish, Pickles, Nuts, &c. &c.

My terms are SMALL PROFITS, QUICK SALES, and READY PAY, so come along with your cash.

☞ Goods sold at my house delivered FREE of expense to any part of the city.

The Highest Market Price Paid

for most all kinds of Country Produce, such as Butter, Eggs, Lard, &c. Bring along your Truck, Furniture, if you want money for it, or anything else.

Don't forget the place, No 5, Phœnix Block, formerly occupied by Drake & Bourie.

W. H. BROOKS, Sr.

Fort Wayne, Nov. 23th, 1854. 21-y

FRESH SUPPLY.

Hedekin & Son

HAVE received a new and full supply of the choicest

Family Groceries.

of all kinds, which they warrant to be a superior quality and will sell cheap.

Also, a choice lot of superior

Pickles, Preserves, & Canned Fruits,

of all kinds, put up expressly for family use, and which will be found of the very finest quality.

CALL AND EXAMINE.

Oct 16th, 1858. 16

County Orders Wanted!

ON the Counties of Allen, Adams, Wells, Huntington, Kosciusco, Whitley, Noble, Dekalb, Lagrange, Steuben and DeKalb, by

J. W. TOWNLEY & Co.

Dec. 11, 1858.

C. L. HILL

WHOLESALE AND RETAIL

Bookseller & Stationer,

Calhoun St., Fort Wayne.

School, Law, Medical and Miscellaneous Books; Writing, Wrapping and Printing Paper; Fancy Articles, &c.

Pianos, Melodeons, Guitars, and other MUSICAL INSTRUMENTS.

BOOK BINDING promptly executed.

LAND FOR SALE.

THE subscriber offers for sale about 160 acres of good Timbered land, in Section 26, Township 30, North of Range 13, twelve miles east of Fort Wayne, on the Road leading between the Wabash Valley and the Pittsburg, Fort Wayne & Chicago Railroads. For particulars inquire of H Engeln, at the English House, Calhoun Street, Fort Wayne

DANIEL EISTLER.

September 9th 1858. 3m11

ALFRED HATTERSLEY,

Gas and Steam Fitter,

BRASS FOUNDER & FINISHER,

Manufacturer of all kinds of

Gas, Steam and Water Cocks,

Main Street, west of Calhoun, FORT WAYNE.

Buildings Fitted up with Gas on short notice.

☞ The highest price paid for OLD COPPER, BRASS and ZINC.

Has just received a large and splendid assortment of

Chandeliers, Brackets, Pendants, Glass Shades, &c,

Of the neatest and newest styles, which he will furnish and put up CHEAP FOR CASH.

A general assortment of Oil and Fluid LAMPS.

June 5, 1858. y-12

GREAT WESTERN

Saddle Harness, Collars, & Trunk MANUFACTORY.

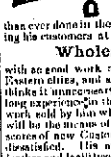

THE undersigned having been solicited by many citizens and old customers to open a first class factory of this kind has done so in his New Brick Store, partly occupied by H. C. Day's Leather Store, No. 119 Columbia St., where he intends carrying on the business in all its branches on a larger scale than ever done in the West, for the purpose of supplying his customers at

Wholesale or Retail

with as good work as can be made in any of the Eastern cities, and at as low rates for CASH. He thinks it unnecessary to say more, as his name and long experience in the business and the quality of work sold by him when in this trade here for years, will be the means of securing to him all his old and scores of new Customers, who shall not go away dissatisfied. His arrangements for getting Collar leather and leather for making collars will enable him to supply Saddlers and Country merchants from his Collar Factory with a better article and at lower rates than any other house in the West

Saddlery Hardware & Trimmings

always on hand and will be sold at a very small profit. SAM'L C. SHOAFF.

Sept. 16th, 1858. y12

United States Mail Line

Ft. Wayne, Wolf Lake & Wawaka

STAGE.

THE subscriber is now running a line of Stages, from Fort Wayne, via Hatfield's Corners, Churubusco, Merlan, Wolf Lake, Port Mitchell and Albion to Wawaka, on the Toledo & Goshen Airline Railroad.

Leave Fort Wayne Monday and Thursday, at 7 A M.
Arrive at Wolf Lake same days, by 5 P.M.
Leave Wolf Lake Wednesday & Saturday, at 7 A.M.
Arrive at Fort Wayne same days, by 5 P.M.
Leave Wolf Lake Tuesday, Friday and Saturday, at 9 A.M.
Arrive at Wawaka same days, by 12 M.
Leave Wawaka Tuesday, Friday, and Sunday, at 1 P.M.
Arrive at Wolf Lake same days, by 4 P.M.

LIVERY STABLE.

In connection with the above he also keeps a Livery Stable on MAIN STREET, north-east of the State Bank, opposite Miller's Granite Furniture Store.

Horses and Carriages

of all descriptions to hire on reasonable terms.

MATTHIAS GLYNN.

Fort Wayne, Aug. 21, 1858. 9tf-8

PURE LEMON JUICE—Identical with the article pressed juice of Fresh Lemons. For sale at *Apothecaries Hall.*

ENGLISH BREAKFAST and fine Oolong Teas, for sale at 61 Columbia street.

J. D. WINSLOW.

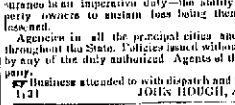

1858. 1858.

J. W. GILL. S. E. ORBISON.

HILL & ORBISON,

(Successors to Hill, Orbison & Co.)

Forwarding & Commission MERCHANTS

FORT WAYNE, IA.

By State Authority.

Choice First-Class Insurance.

—BY THE—

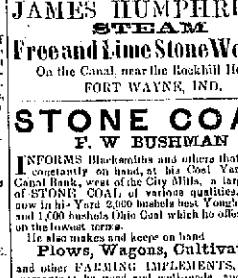

Incorporated 1819.—Charter Perpetual.

Cash Capital $1,000,000.

ABSOLUTE AND UNINCUMBERED,

With a Surplus of $506,387.88.

And the prestige of THIRTY-EIGHT YEARS success and experience.

Assets, January 1, 1858.

Cash in hand and deposites in Hartford Banks,	$316 123 69
Cash in transit and Agents' hands,	166 872 05
Money due the Company, secured by mortgage,	5,1 8 01
Real Estate unincumbered,	47 653 42
Bills Receivable,	35,177 18
	Market Value.
102 Bonds 6, 7 and 10 per cent. interest annually,	102 000 00
857 Shares Railroad Stock,	54 146 09
90 do. Commercial River Co. Stock,	1 250 00
250 do. Stafford Bank, "	5 000 00
50 do. Waterbury Bank "	5 000 00
75 do. Providence "	1 830 00
2000 do. Hartford "	199 000 00
5085 do. New York "	500 062 50
15 do. Jersey City "	1 425 00
100 do. U S Trust Co., N.Y.	10,000 00
150 do. N Y L I and Trust Co. "	21,000 00
TOTAL LIABILITIES:	$1 506 387 88
Unsettled claims not due,	$173 926 81

LOSSES EQUITABLY ADJUSTED & PROMPTLY PAID.

Upwards of $11,000,000

Of Losses have been paid by the Ætna Insurance Co. in the past 38 years.

Fire and Inland Navigation.

Risks accepted at terms consistents with solvency and fair profit.

Especial attention given to Insurance of DWELLINGS and Contents for terms of 5 years.

The progress of this corporation have been stable and uninterrupted through seasons of financial embarrassment and storm, or periods eventful in or among them sweeping conflagrations and maritime disaster Being long established on a cash basis, the troubles of the credit system affect us in no material particular.

During "hard times" the security of reliable Insurance is an imperative duty—the ability of property owners to sustain loss being then much less, and.

Agencies in all the principal cities and towns throughout the State. Policies issued without delay, by any of the duly authorized Agents of the Company.

☞ Business attended to with dispatch and fidelity.

1y31 JOHN HOUGH, Agent

Home Insurance Company

OF NEW YORK.

Office No. 4 Wall Street.

Cash Capital - - - - -	$600.000 00
Surplus, over - - - - -	250,000 00
Amount of Liabilities - - -	47,110 00

THIS Company continues to Insure Buildings Merchandize, Ships in Port and their Cargoes, Household Furniture and Personal Property generally; against Loss or Damage by Fire, on favorable terms.

Losses equitably adjusted and promptly paid.

JOAN HOUGH, or Agent,
Fort Wayne, Ind.

September 24, 1853. 1y13

JAMES HUMPHREY'S STEAM

Free and Lime Stone Works,

On the Canal, near the Rockhill House,

FORT WAYNE, IND.

STONE COAL.

F. W BUSHMAN

INFORMS Blacksmiths and others that he keeps constantly on hand, at his Coal Yard on the Canal Bank, west of the City Mills, a large supply of STONE COAL of various qualities. He has now in his Yard 2,000 bushels best Youghieny Coal, and 1,000 bushels Ohio Coal which he offers for sale on the lowest terms.

He also makes and keeps on hand

Plows, Wagons, Cultivators,

and other FARMING IMPLEMENTS, which he warrants to be good and well-made, and will sell cheap.

May 22d, 1858 1y47

C. W. METT ARONT. H. W. METTLEHORST.

METTLEHORST & CO.,

MANUFACTURERS OF

Tin, Sheet Iron and Copper Ware

AND DEALERS IN

Stoves, Hollow Ware, &c.

Shop and Store Room in Edsall's Buildings, one door north of H. H. Reed's Drug Store.

WE keep constantly on hand a perfect assortment of

Cook, Parlor, & Box Stoves

From the justly celebrated Foundries of Troy, N.Y., embracing all of the latest improvements, and, also, many of the most approved Patterns of Ohio and Pennsylvania Stoves. We would therefore solicit the trade of our friends who want any thing in our line to give us a call. We not only warrant our stoves, but also our TIN WARE, to give entire satisfaction, as we employ none but experienced Workmen, also, as we employ none but experienced Workmen, also, as we employ none but experienced Workmen in the way of Job Work.

P. S. If you want anything in the way of Stove Grate, call on us.

Eavetroughs Spouting, &c.,

Call at Nettelhorst & Co. We are prepared to do it with neatness and dispatch.

Nov. 14th, 1857,

BROWN'S

NEW

FAMILY PROVISION & GROCERY STORE,

Corner of Pearl and Harrison Streets,

FORT WAYNE, IND.

RAISINS—new crop, 50 boxes M. R. and Layers, for sale by the lb or box at JOHN BROWN'S.

CHOICE TURKISH FIGS, Prunes, Frail Dates Currants, Citronette, Peanuts shelled and unshelled, at JOHN BROWN'S.

DRIED Blackberries, Peaches and Apples, for sale by JOHN BROWN'S.

CHOICE TEAS, black and green; Coffees of all kinds, at JOHN BROWN'S.

CHEESE—W. R., English, and Hamburgh, for sale at John Brown's.

SYRUPS, Molasses and Sugars, a choice article of all kinds, at John Brown's.

BEST PREMIUM.—We have 5 sizes of these Lake Stoves; they are truly what their name indicates. For sale immediately at BRANDRIFF'S.

HONEY SOAP.—A large lot of this popular soap also an endless variety of Toilet Soaps, at *Apothecaries Hall.*

THE GREATEST

MEDICAL DISCOVERY

Of the Age.

Mr. KENNEDY, of Roxbury, has discovered in one of our common Pasture Weeds, a remedy that cures

Every Kind of Humor,

FROM

The worst Scrofula down to a common Pimple

He has tried it in over eleven hundred cases and never failed except in two cases, (both thunder humor) He has sent in his possession over one hundred certificates of its value, all within twenty miles of Boston TWO bottles are warranted to cure a running sore mouth.

One to three bottles will cure the worst kind of pimples on the face.

Two or three bottles will clear the system of biles. Two bottles are warranted to cure the worst canker in the mouth or stomach.

Three or five bottles are warranted to cure the worst kind of Erysipelas.

One or two bottles are warranted to cure all humor in the eyes.

Two bottles are warranted to cure running of the ears and blotches among the hair.

Four or six bottles are warranted to cure corrupt and running ulcers.

One bottle will cure scaly eruptions of the skin.

Two or three bottles are warranted to cure the worst kind of ringworm.

Two or three bottles are warranted to cure the most desperate case of rheumatism.

Three to four bottles are warranted to cure salt rheum.

Six to eight bottles will cure the worst case of scrofula,

One tablespoonful per day will prevent chills and fever

A barrel is always experienced from the first bottle, and a perfect cure is warranted when the above quantity is taken.

ROXBURY, MASS,

DEAR MADAM.—The reputation of the Medical Discovery, in curing all kinds of humors, is so well established by the unanimous voice of all who have ever used it, that I need not say anything on the subject, as the most skillful physicians and the most careful Druggists in the country are unanimous in its praise.

In presenting the Medical Discovery to your notice, I do it with a full knowledge of its curative powers, in relieving all, and curing most of those diseases to which you are unfortunately so liable. That most excruciating disease to an affectionate mother,

NURSING SORE MOUTH,

is cured as if by a miracle; your own temper is restored to its natural sweetness, and your babe from about and fretful ways to calm and sweet slumbers; and the Medical Discovery becomes a fountain of blessing to your husband and household.

In the more advanced stages of

CANKER

It extends to the stomach, causing

DYSPEPSIA.

which is nothing but canker on the stomach; then to the entestines and

KIDNEYS

creating a sinking, gone feeling, and an indifference even to the cares of your family.

Your stomach is

RAW AND INFLAMED,

your food distresses you, and you can only take certain kinds, and even of that your system does not get half the nourishment it contains as the acrimonious fluid of the canker eats it up; then your complexion loses its bloom and becomes sallow or greenish and your breath very offensive. For want of nourishment your system becomes loose and flabby, and the fibre of your body becomes relaxed. Then follow a train of diseases which the Medical Discovery is particularly

ADAPTED TO CURE;

Palpitation of the heart, pain in the side, weakness of the spine and small of the back, pain at the hip joint when you rise, irregularity of the bowels, and also, that most excruciating of all diseases, the

PILES,

How many thousands of your women are suffering from the diseases mentioned, and pining away a miserable life, and their next door neighbor does not know the cause. I wish to impress on your mind that good old proverb "An ounce of prevention is better than a pound of cure." In the

MEDICAL DISCOVERY

you have both the preventative and the cure, with this great and good quality, that it will never, under any circumstances, do you any injury.

No change of diet ever necessary—eat the best you can get and enough of it.

Directions for Use. Adults, one table spoonful per day;—Children over ten years, dessert spoonful;—Children from five to eight years, tea spoonful. As no directions can be applicable to all constitutions, take sufficient to operate on the bowels twice a day.

DONALD KENNEDY.

Price $1 00.

Sold by Wall & Meyer, H. H. Reed,
C. Nill, Smith & Bracken ridge
And Druggists generally. 1y42

B. RANDALL,

PROPRIETOR OF

I. M. SINGER'S

Patent Sewing Machine,

of the State of Pennsylvania (except the counties of Erie, Alleghaney and Philadelphia) State of Wisconsin, and the northern part of Indiana.

THE world wide reputation of these machines renders puffing unnecessary. All who have used Singer's Machines testify to their superior merits over all others. Over 12,000 have been sold and are now in active operation, and not one has proved a failure! By simply changing the needle and thread the same machine will execute perfectly every variety of work, coarse or fine, on cloth or leather. From $800 to $500 a year can be cleared by an individual using this machine more than can be cleared by hands.

Singer has also brought out a new

FAMILY MACHINE,

highly ornamented, which for beauty and excellence far surpasses all other Family Machines. These machines use two threads, forming a lock stitch in the centre of the goods sewed, and making a perfect back stitch on both sides of the cloth, which makes a seam much stronger and harder to rip than hand sewing, and does not use more than two thirds as much thread as the chain stitch machine.

These machines are for sale by the undersigned, at his office on North Fifth Street, opposite Good's Hotel, Reading, Pennsylvania.

Also by T. E. EVANSON, Traveling Agent in Indiana. Silk, Needles, Oil, and Thread for sale by T. E. EVANSON,

B. RANDALL,
Reading, Penn.

1y44

COMPARET, HUBBELL & Co.,

Forwarding & Commission Merchants,

FORT WAYNE, IND.

WE receive, Store, and Forward Goods by the Pittsburgh, Fort Wayne & Chicago, and the Toledo, Wabash & Western Railroads, and by the Wabash & Erie Canal, and deal in all kinds of

PRODUCE,

Salt, Fish Nails, Pork, Beef, Flour, Glass, Coal, &c.

☞ We are also Agents for

Fairbank's Celebrated Scales

and

DUPONT'S GUN POWDER,

For Sporting and Blasting purposes. And for

Peacock & Son's Steel Plow.

Our Warehouse is well located on the Canal Basin on the east end of Columbia street, at the terminus of the side track of the Pittsburgh, Fort Wayne, Chicago Railroad.

Fort Wayne, April 1 1857.

J. W. UNDERHILL. WM. S. UNDERHILL.

UNDERHILL & CO.,

(Successors to P. Underhill,)

DEALERS IN

MARBLE MONUMENTS,

Head-Stones, Mantels, Cabinet Slabs, &c.,

Water Lime, Plaster Paris and Land Plaster.

The largest Establishment in the West.

Main st., two blocks west of Calhoun st.,

Fort Wayne,

And WARSAW, Ind.

GLASS, Sash, Nails, Frames, Dates Fine, M X Moistine, Layer do., English Currants Sardines, &c., &c., to be had at BROWN'S

10,000 lbs. of SHEET IRON and Stove Pipe for sale at BRANDRIFF'S.

DRIED APPLES—A very superior article, for sale at the new Grocery Store.

HEDEKIN & SON.

PIANO FORTE BROOM

HILL & JACOBS having opened rooms for the sale of Piano Fortes and other Musical Instruments, keep on hand a full assortment of

Piano Fortes & Melodeons,

of various styles and qualities, from the most celebrated Manufactories in the United States.

SHEET MUSIC.—A large collection kept on hand. New Music constantly received.

A fine assortment of

Guitars, Violins, Flutes, &c.,

Also Violin and Guitar Strings. In fact, almost everything in the music line.

Feb. 6, 1856.

EAGLE DRUG STORE.

G. C. NILL, PROPRIETOR,

Corner of Calhoun and Main Streets.

CONSTANTLY ON HAND a fine assortment of

DRUGS, MEDICINES,

CHEMICALS,
PAINTS, OILS,
VARNISHES,
DYESTUFFS,
GLASSWARE,
WINDOW GLASS
AND PUTTY,
BRUSHES of all kinds.
PERFUMERY, SOAPS,
AND FANCY ARTICLES.

Tobacco, Cigars and Snuffs

PATENT MEDICINES.

Pure Wines & Brandies.

CUSTOMERS AND PHYSICIANS will always find at his establishment fresh and unadulterated Medicines, which will be sold on liberal terms

---

Great Speculation!

I WILL SELL, on extremely reasonable terms, my FIRST CLASS

FLOURING MILL,

THREE RUN OF STONES, situated in the heart of the city of Huntington, county of Huntington Indiana. Payments to suit the purchaser. Any person desirous of engaging in said business will find it to their interest to embrace the present opportunity of investing money, as I am anxious to dispose of the above property, and will make the terms suit the purchaser.

Enquire of F S AVALINE, Fort Wayne.
or A M COMSTOCK, Huntington.

Leather & Findings.

FRY & CHEESMAN,

WELL and long known in this city, have opened up, in connection with their Tannery, a

Leather Store

On Columbia st., Fort Wayne,

In the room formerly occupied by R W Taylor & Co. west of Calhoun, where they keep a full assortment in Leather, such as

FRENCH CALF,
SOLE LEATHER, all Grade,
UPPER LEATHER,
COMMON CALF,
KIP SKIN,
HEAVY OFFER,
EASTERN of all kinds,
SHOEMAKERS FINDINGS,
HARNESS LEATHER,
BRIDGE LEATHER,
ALL KINDS OF TANNERS,
DYE, ETC., ETC.

All of which they will sell to the trade, or by retail, and at prices which will be of advantage to the buyer

Their facilities for making Leather are as good as any in the city, and hence, they can sell cheap as any.

N. B.—They buy Hides and Pelts.

50,000 HIDES WANTED,

For which the highest cash prices will be paid Call and examine our stock.

Fort Wayne, March 6th, 1857. 1y

Stewart's Large Oven, Air-Tight, SUMMER AND WINTER COOKING STOVE,

COMBINING economy of fuel and time, perfection in Cooking and Baking, with great durability and convenience. This is warranted to be

The Best and most complete Cooking Stove

now made, and by a peculiar arrangement or to flooters, the heat may be all retained in the stove, and the room kept cool and pleasant. A great saving is thus effected, and the comfort of the cook in the stove required. Housekeepers are invited to call and examine the triumph of modern invention.

For sale by A. H BRANDRIFF,
July 2d, 1857. *Sign of the Golden Stove.*

HARDWARE.

OLIVER P. MORGAN,

Successor to H. Morris,

No 81 Columbia street, Fort Wayne, Ind.

OFFERS a large assortment of STOVES which for quality and variety is equal to any in this market, at *greatly reduced prices.* Purchasers will find it to their advantage to call at least before buying elsewhere.

He is now receiving a large variety of

HARDWARE,

AMERICAN & FOREIGN BAR IRON

AND STEEL, OF ALL SIZES,

Axles Elliptic Springs, Anvils, Bellows, Vices,

and other heavy goods, which in variety will compare with any stock in this vicinity.

FARMER'S GOODS,

such as Chains of all kinds, Shovels, Spades, Scoops, Forks, Grubbing Hoes, Picks, &c., &c.

Building Materials

Including Plain, Sash and Glass, of all sizes. DOOR TRIMMINGS—Locks, Latches, Butts, Screws, &c.

MECHANICS' TOOLS for Carpenters and Joiners, Blacksmiths and Coopers, fully up to the times in shape and quality.

Saddlers' Hardware & Gunsmiths' Trimmings,

of a greater variety than is usually found

TABLE & POCKET CUTLERY,

Plated and Britannia Castors, Tea and Table Spoons, Forks, &c.

SOLAR & FLUID LAMPS.

Britannia Tea Sets a Curtain Cornices and Bands together with

HOUSE FURNISHING GOODS

of every kind or variety.

He is prepared to execute any order for the manufacture of

Tin, Sheet Iron, and Copper Work.

To Merchants he offers an assortment of TIN WARE, warranted in quality, at *Lower Prices* than usual.

Tin Plate and Tinners' Goods always on hand.

Dec. 19, 1856. —y25

H. WILLIAMS, A. C. HUESTIS.

WILLIAMS & HUESTIS,

WHOLESALE DEALERS IN

GROCERIES,

Fruit, Glass, Nails, Woodenware,

Butter, Cheese, Eggs, Lard, &c.,

No. 85 Columbia street,

FORT WAYNE, IND.

MERCHANTS supplied with Groceries of all kinds, on as favorable terms, all things considered, as can be purchased in *any market.*

☞ *All orders filled with dispatch.*—56

Jan. 17, 1857. 1y29

A large stock of
LARD OIL,
SPERM OIL, and
BURNING FLUID,

Also, Iceland Moss Paste—a delicious remedy for Coughs and Colds; Gum Drops, Jubule Paste, and Spruce Gum, at MEYER & BROS.,

MEYER, & BROS,

WHOLESALE & RETAIL DEALERS IN

Drugs, Medicines, Chemicals,

PAINTS, OILS, VARNISHES, DYESTUFFS,

Patent Medicines, Surgical Instruments, Glassware, Window Glass, Brushes,

of all kinds &

Pure Wines & Brandies

Perfumery Soaps, and Fancy Articles,

ARE constantly receiving fresh Supplies of articles in their line direct from New York and Boston.

Country Merchants and Physicians are respectfully invited to call and examine our stock. All Drugs and Medicines will be warranted pure and unadulterated, having been selected with care from some of the best Eastern Houses.

A Superior selection of MEDICINAL WINES and Liquors, just received by

Feb 27 MEYER & BROS.

FOR SALE.

I OFFER for sale on liberal terms of payment:

LOTS 11 and 12 in block 21, Bering's Addition, (top late residence), price $3,000.

Also the middle 20 feet (adjoining Mr. F. Nirdlinger's) of lot 5 6, Hanna's addition Price $1,000.

80 Acres of Land, 11 miles from town, adjoining James Embey's farm on the south, and Simon Edsall's farm on the west; 40 acres are well cleared and fenced. Price $1,600.

80 Acres of land near the Piqua Road, 24 miles from Fort Wayne. 8 acres cleared, the balance well timbered. Price $2,000.

The above property is rapidly rising in value, and presents a rare opportunity for investment to persons desiring property in and near Fort Wayne.

I also offer for sale, in lots to suit buyers, Lots and Out Lots in New Haven, and over 1,000 acres of valuable timbered and farming lands on and near the Lake Erie, Wabash & St. Louis, and Tiffin & Fort Wayne Railroads, in the eastern part of Allen County.

JOSEPH R. EDGERTON.

Fort Wayne, March 29, 1856. 1—39

LATEST NEWS!

Reported expressly for GAZIER & WEIMANN, by the Telegraph Line *The Rumor.*

END OF THE WAR IN PALESTINE!

Jerusalem Bombarded and Taken

By the French and Germans!

Carier & Wehmer,

Wholesale Liquor Dealers,

63 Columbia St., Fort Wayne, Ind.

HAVE just received the largest and best selected assortment of the following articles, which they are ready to sell at lower figures than any house in the State.

Brandies—
1 Champagne Brandy.
2 French do.
3 Cognine do. of Rastens de Sazerac,
Finet Castillon, and Otard Dupuy.
4 Catawba do.
5 Domestic do.
6 Cherry do.
7 Rommel do.

Gin—Schiedam Shnaps.

Cordials—
Bordeaux.
Anisette.
Maraschino.
Curacoa.
Absinthe.
Brandy Fruits

Whiskey—
Rye Whiskey. Monongahila. Bourbon.

Wines
Haut Sauterne.
Claret, Rhine.
Champagne. Madeira.
Muscat. Sherry. Catawba.
Port. Malaga.
Ginger.

Rum—Jamaica. Santa Cruz. Batavia.

AGENTS for the sale of Hostetter's celebrated Stomach Bitters, and also for Greene's Aromatic Snuff.

Also a large assortment of imported and domestic CIGARS, SARDINES, &c., &c.

May 23, 1857. 47

Stoves! Stoves!

WE have contracted for $12000 worth of STOVES to be delivered this fall, and manufactured from Hematite Rock metal, known to all to be the best metal in the world for stoves, made of superior weight, and warranted not to break by fire, bought at low figures, and our customers shall reap the benefit.

COMETS.—We have six sizes of the Comet the top cooking stoves—the best stove sold in any market, it contains all connection wherever introduced. I have sold hundreds in this market, and the sale is every day increasing. No family should be without one. We warrant this stove one year, and if the stove is not